The Kingston Daily Freeman

FOUNDED IN 1871. CITY OF KINGSTON, N. Y., MONDAY EVENING, FEBRUARY 28, 1927. PRICE FOUR CENTS.

Philip Elting Honored At Testimonial Dinner

His Friends Meet at Hotel Stuyvesant to Pay Tribute of Appreciation to County's Most Prominent Citizen Upon His Second Appointment as Collector of the Port of New York—Speakers Testify to His Endearing Qualities.

More than 300 Ulster county friends of Philip Elting joined in giving a testimonial dinner Saturday evening at The Stuyvesant in recognition of Mr. Elting's second appointment as collector of the port of New York. Scores of applications for tickets had to be rejected because of the limited number that could be seated and as it was, not only was the large dining room filled, but tables in the corridors and adjoining rooms were set in order to provide for those who attended this most sincere and heartfelt expression of respect and admiration for Ulster county's most prominent citizen. As will be realized by anyone who reads the list printed in another column, those present were a cross section of Ulster county's men including those of every race and station and representing every religious and political creed in the county.

Intended as a surprise, complete secrecy could not be maintained and the guest of honor had something more than an inkling of what was to occur, although the magnitude of it and the depth and very evident sincerity of the tribute were a surprise and, to him, a mystery beyond comprehension. Not only in his brief speech was this shown, but in conversations with friends afterward the burden of Mr. Elting's remarks was "What have I ever done to deserve this?" Everyone except Philip Elting knows the answer as was made clear by the various speakers.

The affair originated with Everett Fowler and the entire management was in the hands of Mr. Fowler and M. H. Herzog, with D. N. Mathews as treasurer. The dining room was beautifully decorated for the occasion and conspicuous on the speakers' table was a large basket of flowers sent by the National Republican Club, of which Mr. Elting is a member, from New York city. The music was by Maisenhelder's Orchestra. The souvenirs were folders with the list of speakers, enclosing a large photograph of Mr. Elting by the Pennington studio. Serving of the dinner began promptly at the time announced, 7:30, following the blessing asked by the Very Rev. Joseph B Scully, rector of St Mary's Catholic Church, the following menu was served:

Oyster Cocktail
Tomato Puree Au Riz
Hearts of Celery Queen Olives
Roast Young Vermont Turkey
Cranberry Sauce
Crushed Potatoes Wax Beans
Celery Salad
Vanilla Ice Cream Assorted Cakes
Demi-Tasse
Cigars Cigarettes

After the cigars and coffee sufficient tables were removed to enable all to take seats in the dining room and at 9:25 Judge Hasbrouck, the toastmaster began the opening address.

Tribute by Judge Hasbrouck.

Judge Hasbrouck spoke as follows:

One of the odd provisions of the Constitutions of the United States is that found in Section IX of Art. I., that

"That no title of nobility shall be granted by the United States: and no person holding any office of profit or trust under them, shall, without the consent of the Congress, accept of any present, emolument, office, or title, of any kind whatever from any king, prince or foreign state."

Our country, Republican in form of government, is recognized the world over as a democracy.

The provision of the constitution above pointed out seems to place a limitation on the distinctions that may be obtained in our democracy. In the absence of titles of nobility conferred by the government or conferred by foreign potentates other doors must be knocked at and opened by the member of the great mass of our citizenry who desires to obtain distinction.

I have not now in mind those distinctions which are odious. I am only concentrating upon such as appeal to the favor of our fellows.

An enumeration of the distinctions which men and women may earn in our Republic are too numerous and varied to serve the purpose of the target at which I am aiming tonight.

Illustrative of distinctions I may mention that General Grant had great distinction in the war for the Union. Dramatists and military experts of foreign countries have depreciated him as a warrior. Yet he has retained his distinction as a great soldier. Where the monuments of the Union Armies had scored failures after failures, he had won victory after victory. He blazed a veritable way of glory from Paducah to Appomattox.

Yet more distinguished in that other field of public life was our great war President. He earned distinction that has made his face an emblem of liberty and freedom the world over. In our democracy the distinction he won was rather of the heart than of the head. He lived for freedom and died that it might not perish from the earth. His life, so recently given the tribute of a nation's homage on his birthday, rose to sublimities almost unknown in human nature in the practice of those ordinary daily services inspired by a love for and tolerance of the weaknesses of our poor human nature. He spent his life in glorious service.

In twenty centuries the earth has produced no man save one who has been so deified in human hearts as Abraham Lincoln.

Of the men of the present day who have won distinction in our democracy it seems to me that Herbert Hoover stands out most prominently. Better than any man he has known and understood the needs of bleeding humanity at the close of the World War. It fell to him to heal the sick, clothe the naked and feed the poor. He marshalled the philanthropy of nations to accomplish that result. Distinctions are many but that distinction to me appears to be the most sublime which repudiates the philosophy of Nietche in which only the strong are exalted and cleaves to that which pours balm into human hearts and brings healing to human distress.

Chiefest is Servant of All.

Men may become distinguished as inventors, essayists, as orators and as preachers, as financiers and statesmen; yet it seems to me that it is now as it was in the days of the gospel that he who would be chiefest among us should be the servant of all.

There is a significance in our gathering tonight. So many men of purpose and substance in our county could not be brought together unless some idea ruled their coming. There is a distinction in democracy which I have not yet mentioned. It is the distinction of good citizenship. To me that citizen who entertains veneration for his home, cares for his household, regards his neighbor with genuine concern and helpfulness as the obligation of the relation; who has pride in the locality in which he lives, loyalty and patriotism for his state and nation, reverence for God and support for sacred institutions, strives to love his neighbor as himself, is worthy of our emulation and of our praise. Such a citizenship is entitled to give the possessor distinction in democracy.

Putting Virtues in Practice.

My individual reaction is favorable to that citizenship which not only possesses the virtues I have indicated but practices them. An individual who comes into power in our republic, whose head refuses to swell, who realizes that that government is best which brings the greatest satisfaction to individual needs, who spends himself and his power in the service of his fellows, merits our approval and acclamation.

Our ancient city and county have in the past produced men of distinction, public servants of great power and many have come and gone without any sign from the mass of their fellows that any sense of appreciation lodged with them.

We owe much to Captain Everett Fowler. He has led us on other occasions and is leading us tonight to give concrete expression to the feelings of our heart towards a fellow citizen who has served well.

Delighting in Service.

A fellow-citizen who has been willing to fetch and carry for his neighbors and friends, who has cooled his heels before the seats of the mighty to succeed in tempering the wind to the shorn lamb or winning justice or relief for the oppressed or distressed, impresses us. His willingness to serve and his delight in the way reveal the character of the citizenship upon which we have set an approval tonight.

Thus with party lines obliterated we are fraternizing. So I shall not praise the politician. I shall not praise the lawyer. I shall not praise the banker. I shall not praise the holder of the great financial office next to the treasury of the country itself. Tonight we lift our glasses to the plain, honest, serviceable, human neighbor and friend, Philip Elting.

Referring to him as "the Gamaliel at whose feet I sat" and quoting from Tasso's "Jerusalem Delivered" the lines beginning "And thou, Alphonso, who from Fortune's schools," the toastmaster introduced Judge Clearwater, who made the presentation speech and formally presented to Mr. Elting on behalf of the assemblage a diamond stick pin and cuff buttons and the illuminated list of friends described in another column.

Judge Clearwater Makes Presentation.

Judge Clearwater said in part:

It was the fine custom of the nations of antiquity when highly they wished to honor a citizen to bestow

(Continued on Page Five)

Great Effort to Defend Shanghai

Extensive Reinforcements from Shantung Province Restore Confidence in Marshal Sun's Forces—1,000 More British Marines Arrive.

Shanghai, Feb. 28 (AP).—Confidence having been restored to the shaken forces of Marshal Sun-Chuan-Fang by the arrival of extensive reinforcements from Shantung province, defense preparations to prevent Shanghai, richest military prize of the Orient, from falling into Nationalist hands, progressed on a large scale today.

Principal activities centered at Sungkiang, strategic point 28 miles south of here. Preparations included the construction of battery positions, indicating that the northerners, once reported on the verge of losing Sungkiang, had the situation in hand there and were prepared to make a definite stand against the Nationalist advance.

Marshal Sun and General Chang Tsung-Chang, commander of the northern reinforcements, returned today from the battlefront. While there Sun addressed four thousand of his troops, telling them that they were now united with the Shantungese to fight Bolshevism.

Supplementing the land preparations, and as a precaution against a Nationalist attack on Shanghai by water, defense commissioner Li Pao-Chang yesterday ordered the Woosung entrance of the Whangpoo river, which is the only approach to the city from the Yangtze delta closed from 6 p. m., to 6 a. m.

The consular body immediately protested the regulation, pointing out that a vast amount of shipping enters and leaves the harbor as the tides dictate and cannot be interfered with. Latest indications were that a compromise would be effected.

A thousand more British Marines arrived today on the troopship Minnesota. The general labor union called a one-hour strike as a protest against the landing of the forces but the walkout failed to materialize.

Thaw Will Aid Mrs. Barnum

Beacon, N. Y., Feb 28 (AP).—Aid from Harry K. Thaw, whose escape from Matteawan in 1915 resulted in the discharge of her husband, an asylum employe, today was promised Mrs. Ellen Barnum, under parole for stabbing her son during a fit of anger.

Joseph Barnum, 13, one of five small children, was improving at Highland Hospital today from a bread knife wound in the back Thursday.

"You can't do anything to my mother for this," the boy declared. "I egged her on. She only meant to hit me with the handle of the knife because I was plaguing the kids to death. I got to get back quick and help her raise them."

Mrs. Barnum was paroled on a charge of assault. If the boy recovers she will not be prosecuted, District Attorney Reynolds said. The mother was thankful when she was told the boy probably would recover.

Thaw last night promised to send Mrs. Barnum a $500 check.

"I was always sorry for what happened to her husband," he said. "He had nothing to do with my escape and was never tried."

Senator Gould's Rights Upheld

Washington, Feb. 28 (AP).—The right of Senator Gould, Republican, Maine, to a place in the Senate, was upheld today in the report of the senate elections sub-committee that investigated charges against him.

The sub-committee members recommended that the charges, which revolved about the payment of $100,000 to a Canadian official, be dropped.

POLICE PRESENT BECAUSE OF ADMIRERS, NOT ENEMIES.

New York, Feb. 28 (AP).—Presence of police in and about the Century Theatre last night where Beniamino Gigli, Metropolitan tenor, was giving a concert, caused rumors that the singer's life had been threatened, but it was said today that the guard had been assigned to protect him from his admirers.

A year ago Gigli fled from Detroit before a scheduled concert when he received a note that if he sang he would "adorn a slab in the morgue". Previously he was said to have received threatening letters both in this country and abroad demanding money. At a concert at the Century Theatre last February detectives were assigned to guard him.

SPARK FROM HEATER BRINGS FIREMEN TO WALL STREET

A still alarm about 5 o'clock this morning called firemen to the Claremont, corner Wall and John streets. The firemen ascertained that smoke which was seen by someone who sent in the alarm came from a heater in which a wood fire had been kindled.

Sailor Ordered to China.

Washington, Feb. 28 (AP).—Brigadier General Smedley D. Butler was ordered to China today to command the marine force of more than 2,500 in Asiatic waters. He will proceed by the first steamer from San Diego.

Doheny Must Give Up Naval Oil Contracts

Supreme Court Holds Agreements Were Tainted and Fall Leasing Policy Was Illegal—Will Not Receive Back Money Spent in Attempting to Carry Out Agreements.

Washington, Feb. 28 (AP).—Edward L. Doheny must give up the naval oil leases and contracts awarded him when Albert B. Fall was secretary of the interior.

Nor will he receive back the money he spent in attempting to carry the agreements into effect.

In an opinion amounting to a complete victory for the government, the supreme court held today that the agreements not only were tainted by fraud, but that the Fall leasing policy under which they were made was illegal.

It was under this same policy that the Teapot Dome lease was given to Harry F. Sinclair, although the suit to cancel that lease was not directly involved in today's finding.

Entitled to no Compensation.

The opinion of the court was announced by Justice Butler, and there was no dissent. It completely affirmed the findings of the court of appeals, holding that the Doheny leases and contracts are invalid and that Doheny is entitled to no compensation.

The highest tribunal based its decision on evidence deduced in the trial court and previously brought to light in the Senate oil inquiry, showing how the negotiations were conducted without competitive bidding and in secrecy, and how before the deal was consummated Doheny sent Fall $100,000 in a little black bag.

Jury Verdict Not Considered.

The final finding was taken without regard for the verdict of a jury in a local court which acquitted Fall and Doheny of a criminal conspiracy charge based in the $100,000 transaction.

The court found that the interest and influence of Fall, as well as his official action, were corruptly secured by Doheny for the making of the contracts and leases.

Fall, the court said, had stated that in conducting the leasing negotiations he would act himself, and that the Doheny company acted upon belief that Fall controlled the situation. The opinion reviewed in detail the secret negotiations, and state that the facts leading up to the leases showed that the Doheny company had preferential treatment. It was well established, the court found, that the contracts and leases were made without competition.

Furthermore, the opinion continued, the leasing act of 1920, under which the leases and contracts were made, did not authorize the wholesale removal of the oil from the ground, but was intended only to aid in the conservation of the oil in the ground as a reserve, and granted the secretary of the navy full discretion in the sale, exchange or storage of it

Bribe Not Necessary.

Among other things, the court declared it was not necessary to decide whether the payment of $100,000 by Doheny to Fall was a bribe, constituting a conspiracy to defraud the government.

Since the leasing act of 1920 did not authorize the awarding of leases, said the opinion, the Elk Hills lease was invalid whether or not a bribe was passed.

Nevertheless, the court declared in passing that Fall's domination in the naval reserves were brought about by "calculation," and constituted a conspiracy between Fall and Doheny.

REFUSE CLOTURE ON PUBLIC BUILDINGS BILL.

Washington, Feb. 28 (AP)—The Senate declined today to limit debate on the $125,000,000 public buildings bill, defeating a motion to apply the cloture rule to the measure.

Freeman Advertising Results.

The advertisement of M. Kaplan, in The Freeman of Saturday, announcing a sale of bridge and junior lamps at bargain prices from 10 to 11 o'clock this morning, attracted a crowd of over 200 buyers. Sam Kaplan, manager of the store, reported that not only were all the lamps offered sold but also half a dozen lamps of higher price, besides furniture of various kinds.

Closes Case Against Cooper.

Washington, Feb. 28 (AP).—Representative La Guardia, Republican, New York, today closed his impeachment case against Federal Judge Frank Cooper, of the northern New York district, and the House Judiciary Committee took it under advisement.

Negroes Electrocuted.

Bellefonte, Pa., Feb. 28 (AP)—Francis Webb and Max Amos Wilson, negroes, were electrocuted in the Western penitentiary at Rockview today for the slaying of Walter Harden at Chester, last September. Neither made a statement.

Killed in Motorcycle Crash.

Westwood, N. J., Feb. 28 (AP).—Carl Mahrle, a hotel employe of Nyack, N. Y., was killed today when his motorcycle crashed into a concrete bridge near here.

More U. S. Troops Land at Corinto

Total of American Forces in Nicaragua Expected To Reach 3,000 Men—Great Britain Will Recognize Diaz, If Necessary.

Managua, Feb. 28 (AP).—Further small detachments of United States sailors have been landed at Corinto from the destroyer tenders Altair and Melville. The total of American forces on the west coast of Nicaragua now is about 1,800. With the arrival of the transport Henderson, scheduled to reach Corinto in a week, the total probably will be swelled to three thousand men. For maintaining communications and for use in observations, the Americans have six De Havilland planes and four two-seater scouting planes.

In addition to the American warships the British cruiser Colombo is now anchored off Corinto, ready to take aboard British nationals if their lives are placed in jeopardy by the fighting between the Liberal and Conservative factions.

With the object of guarding the railway line from Managua to Granada and to discourage the Liberals from making an attack on Granada, 350 marines were ordered to Granada yesterday. It is expected that naval forces will soon be ordered to the Matagalpa region, as it is in line with the advance of the Liberal general Monacada.

Week-end developments in the Nicaraguan situation were:

Harold Patteson, British charge d'affaires at Corinto, declared that his country, if necessary, would recognize the regime of the Conservative president of Nicaragua, Adolfo Diaz. He said that Captain Leckie of the British cruiser Colombo would do nothing without first conferring with Admiral Latimer, commanding the American naval forces.

Stelle & Son to Sell Entire Stock

Wall Street and Fair Street Shoe Dealers Combine in a Sale of Everything in Their Stores—To Continue Business on Fair Street.

The E. T. Stelle & Son shoe store at No. 312 Wall street has to be vacated May 1, at which time the lease expires. This necessitates a clearance sale, announcement of which will appear in the advertising columns of The Freeman on Tuesday. The sale will be under the direction of W. G. Little of Minneapolis, who is a specialist in this line of work. Everything in the Stelle Store will be sold and in addition to the Stelle stock the stock of M. Westbrook Snyder of No. 286 Fair street will also be moved in and sold, as Mr. Snyder is retiring from business.

It is understood that E. T. Stelle & Son will occupy the store at No. 286 Fair street after May 1 and are holding the present sale in order that in their new location they will begin with an entirely new stock of goods.

Saves Three, But Loses Own Life

Bernardsville, N. J., Feb. 28 (AP).—Mrs. Mary A. Sawyer, aged 64, today saved the lives of her son, William Sawyer, his wife, and Miss Florence Bellcap, a roomer, and then lost her own life in a fire that destroyed the Sawyer home.

The elderly woman awakened the other three, who leaped from a second story window. Mrs. Sawyer then returned to her room apparently to recover some personal effects. Her body was found by firemen.

PRE-LENTEN SOCIAL AT ST. PETER'S TONIGHT

The annual pre-Lenten social and masquerade of St. Peter's parish will take place this evening at St. Peter's Hall. This social is one of the most popular and enjoyable affairs of the season and attracts every year an unusually large number of parishioners and friends. After the grand march prizes will be distributed for the most beautiful and the funniest costumes. The refreshments will be served by the Christian Mothers and the Children of Mary. The music for the dancing will be by Relfe's orchestra. A peculiar old fashioned and amusing Fastnacht's celebration is anticipated.

UNEARTH BOLSHEVIK PLOT AT BUDAPEST.

Budapest, Hungary, Feb 28 (AP).—A widespread Bolshevik plot has been unearthed by the police. The authorities say it was centered in Budapest and had ramifications in the principal cities of Hungary.

Fifty plotters have been arrested including Zoltan Szanto, brother of Bela Szanto, who was war commissary during the Soviet dictatorship in Hungary.

Bicycle Reported Stolen.

Robert Hasbrouck of 26 Taylor street reported to the police that Saturday afternoon his bicycle had been stolen from the Y. M. C. A.

Colorful Display At Automobile Show

Display of New Types of Cars Together With Accessories at Kingston Armory Beginning Tuesday Will Set Record Here—Entertainment Program Each Evening—Auto Dealers Will Also Have Overflow Displays.

Tuesday afternoon the Kingston Automobile Show will open its doors at the armory on Broadway where the choice of the 1927 production of motordom will be displayed. The show will be open every afternoon and evening during the remainder of the week. Forty-five spaces have been sold and will be occupied by automobile dealers, accessory men and specialty lines.

Seventeen dealers are exhibiting at the 1927 show and several of the dealers will show more than one make of automobile. The accessory men will have something of interest to all motor car owners and then there will be the $5,000 Captain Kidd Treasure Hunt, which will be held each evening of the show by the majority of the dealers showing. Everyone may participate in the treasure hunt in which $5,000 will be given away. Certificates exchangeable on the purchase price of cars will be cleverly hidden somewhere in the building and those inclined to join the hunt for the hidden treasure may do so.

Entertainment and Musical.

There will be an entertainment program every day of the show. For the first two days there will be Sherman & Ryan, singing comedians who will appear each evening and put on their specialty. In addition there will be a musical program every afternoon and evening.

Several of the dealers in addition to the cars shown at the armory will hold overflow shows in their showrooms where models not shown at the armory may be viewed.

There has been some great pressure brought to bear by some of the dealers in order to get models of the latest products of the companies they represent. In some instances dealers have gone to the factories and personally brought back cars of the new models specially for the show this week. Several cars never before shown here will be exhibited for the first time in Kingston at the show.

No Delay in Arranging Spaces.

The work of marking off the spaces was completed this morning and this afternoon many of the dealers were placing their exhibits and by night many of the cars will be in place. The dealers are working on a schedule which permits every dealer to bring his cars to the armory at a certain time and place them on the floor without delay. The exhibits at the farther ends of the big drill shed are first placed in position and the exhibits are gradually completed back toward the entrance doors. The cars which are not placed this afternoon will be placed according to schedule Tuesday morning so that when the doors open Tuesday afternoon every exhibit will be in position.

Dealers Exhibiting.

The following dealers will exhibit:

Sutliff, Inc., Chevrolet.
Van Motor Co., Studebaker, Marmon.
William J. McGrath, Buick.
Southard-Belchert, Oldsmobile.
Peter A. Black, Hudson, Essex.
George J. Schryver, Overland, Willys-Knight.
Stuyvesant Garage, Packard, Chrysler.
Frank Schoonmaker, Elcar
A. & W. Auto Exchange, Hupmobile.
Broadway Garage, Chandler.
Homer C Kuhlman, Paige, Jordan, Stutz.
Van Kleeck, Nash, Star, Flint.
Forsyth & Davis, Oakland, Pontiac, Pierce Arrow
Marion Lown, Peerless, Auburn
William R. Kraft, Locomobile.
J. H. Bennett, Dodge.
Columbia Garage, Rickenbacker.

Accessory booths will be conducted at the show by the following: Frank L. Brown, Ulster County Automobile Club, Hudson Valley Appliance Company, Todd Tire Shop, William Davis Hack, Grocers Radio Shop, Hup Garage of Rhinebeck, Central Hudson Gas & Electric Company.

Britain Accepts Naval Limitation

Reply Regarded as Opening the Way for a Three-Power Consideration of Limitation of Smaller Classes of War Craft in Line With Principles at Washington.

Washington, Feb. 28 (AP).—Great Britain's response to the American overture for further naval limitation, received at the state department today, accepted President Coolidge's invitation to discuss the subject and said that the British delegates would "do their best to further the success of the proposed conversation."

Together with the Japanese acceptance, the reply was regarded as probably opening the way for a three-power consideration of limitation of smaller classes of war craft in line with the principles applied to first line ships at the Washington conference.

It was thought that some such project was under study here, although the British and Japanese acceptances, together with the French and Italian refusals, will be carefully examined before any decision is announced.

LITTLE HOPE HELD FOR JIMMY DELANEY.

Minneapolis, Minn., Feb. 28 (AP)—Little hope was held out today for the recovery of Jimmy Delaney, St. Paul light-heavyweight boxer, who has blood poisoning in his left arm.

He has undergone two operations and submitted to a blood transfusion since being admitted to a local hospital last week. His condition became worse last night.

Delaney splintered a bone in his left arm during a fight with Maxie Rosenbloom at Cincinnati two weeks ago and the arm became infected.

RHINECLIFF FIREMEN SAVE HOUSE FROM BLAZE

A frame house owned by James Brice and occupied by a family named Hoffman in the village of Rhinecliff was saved from destruction by the efforts of the Rhinecliff Volunteer Fire Department Sunday morning. The fire fighters were called out about 4 o'clock Sunday morning and upon arrival found the rear porch briskly burning. After a half hour's work the blaze was conquered. It is thought the fire was caused by a pan of hot ashes that was placed on the porch.

DR. GUTHRIE MAY REOPEN THE FORUM.

New York, Feb. 28 (AP).—The open forum conducted by the late Dr. Percy Stickney Grant when he was pastor of the Church of the Ascension may be reopened at St. Mark's-in-the-Bouwerie if plans of Dr. William Norman Guthrie, pastor of St. Mark's, are carried out. Announcement of the proposed renewal of the forum was made yesterday by Dr. Guthrie at memorial services for Dr. Grant in St. Mark's.

WINS LOVING CUP DESPITE HER FRECKLES.

Atlanta, Ga., Feb. 28 (AP).—Miss Helen Nort, 18, is a brunette, and has freckles on her nose. However, college gentlemen who compose the Lords' Club of Oglethorpe University, announced that Miss Nort was their idea of the prettiest girl in the university.

Consequently Miss Nort was called today during chapel exercises to accept a loving cup from the lords.

Legion to Hold Dance.

Kingston Post, No. 150, American Legion, will hold another dance due to the requests of the two many who attended the past dances sponsored by the legion. General Chairman Lester Wolff of the dance committee, who took charge of the dances in the past, will again supervise the next function and promises everyone who attends that it will eclipse all others. Prizes, full orchestra, will play, and there will be an abundance of refreshments. A cordial invitation is extended to the public.

A Confetti Dance.

The Tiger A. C. of this city will hold a big confetti dance on Tuesday evening at Mannerchor Hall. John Ennis' Imperial orchestra will furnish music for dancing. The public is cordially invited.

BIBLE AGAINST "ART" MAGAZINES AT NEWBURGH

Newburgh, N. Y., Feb 28 (AP). A campaign against "art" magazines and other publications was begun here today by order of Chief of Police Fred C. Brown. Two plain clothes officers visited all news dealers and told them that unless they ceased the sale of the publications on the police blacklist they would face prosecution. Most of the dealers are reported to have complied with the instructions.

Income Tax Men Here Friday.

There will be no Federal tax man at the court house this week until Friday.

Don't Let a Cough or Cold 'Go Down'

If you let a cough get down into your bronchial tubes or lungs, it stops being merely a nuisance and becomes a real danger.

A "head cold" is only a bother while it stays in your head. But once it gets down into the danger zone, serious trouble threatens.

Act promptly to check the cough; to keep the head cold from "going down." Sure *and lasting* relief is as near as the nearest drug store.

Quickly and unfailingly Ayer's Cherry Pectoral goes straight to the seat of danger. *Real medicine,* reaching deep with its soothing, healing power, penetrating through and through the irritated membranes of your throat and bronchial tubes.

If you are catching cold; if you have a "head cold"; if your chest is tight; if you have a cough — even if bronchitis has developed — *Ayer's Cherry Pectoral at once!* Keep your cold from going down into the danger zone.

Cherry Pectoral is pleasant, safe and dependable — for children and grown people. At all druggists—60c; twice as much, $1.00. 1b24c

MICHELIN TIRES



★*This statement is based on facts. We picked at random 1500 motorists who were using Michelin tires opposite other makes. 84% said Michelins proved themselves better.*

No matter what other makes of tire you are using we promise you more mileage if you will buy Michelin Tires of us.

BROWN TIRE CO., 662 Broadway.

A. & W. AUTO EXCHANGE, 115 No. Front St.

SINGER'S SERVICE STATION, Strand and Ferry St.

Worry - Labor - Care

You may name as your executor a relative or friend of high intelligence and unquestioned integrity.

But would such an executor possess the experience, time, training and financial responsibility for the fullest protection of your estate?

Part of the business of this bank is the management and settlement of estates. It costs no more for our services than it does for an individual executor.

FIRST NATIONAL BANK OF RONDOUT

Broadway and Strand

A Sound Basic Inviting Sound Business With Sound People.

All Cooks Look Alike

[illegible] but what a sad disappointment [illegible] your guests suddenly and the [illegible] but nothing to a model cook. [illegible] to do, see The Free [illegible] "Help Yourself" Cook-Meal Department.

Auto Is Faster Than Fleet Prairie Coyote

Aberdeen, Wash.—No ordinary coyote can outrun an automobile, claims A. C. Gallac, who exhibited here as proof the spoils of a recent highway chase. He was returning from Olympia when the coyote leaped out into the road and ran ahead of the car. Gallac speeded up and soon overtook the animal, which disdained to turn out. The car knocked the coyote senseless and Gallac finished its career with a wrench. He brought in the pelt for the bounty.

Drug Addict Must Go to Church to Stay Free

New York.—Federal Judge Winslow looked meditatively at the youthful prisoner before him. He was John Spinella, eighteen years old, and had pleaded guilty to possessing heroin.

"I will sentence you to six months in the penitentiary," said the judge, "but I will suspend sentence on one condition," Judge Winslow added.

"You must attend church at least once a week during the period of suspension.

"I shall ask your rector to keep me posted about your attendance. Your fate is in your own hands. If you fail once you go to jail for six months."

"I do not want anyone to think," said Judge Winslow afterward, "that I consider going to church a punishment in any way. I just wanted the boy to be under good influence during the period of his suspension."

Girl Playfully Points Gun; Slays Her Mother

Kenosha, Wis.—Edna Wade, seventeen years old, is under the care of a physician in her home here, prostrated with grief over having accidentally shot and killed her mother when she playfully pointed a revolver at her and pulled the trigger. She did not know it was loaded, she said.

The tragedy occurred while Mrs. Wade was preparing a party in observance of her forty-fourth birthday anniversary. The girl's father had just purchased the revolver and loaded it for the first time. No official investigation will be held because of the girl's condition, according to Coroner Joseph Friend. He gave "accidental death" as the cause.

Three Fingers Amputated; Skin Grafted on Hand

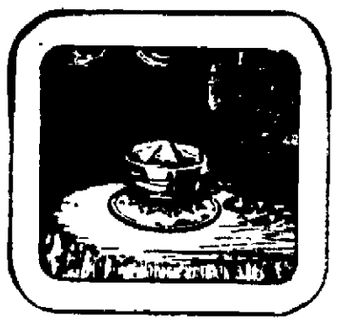
Little Rock, Ark.—Skin removed from three amputated fingers of the right hand of Mrs. G. N. Malone, nineteen, was used to cover the back of the same hand in an unusual operation performed by surgeons of the Baptist State hospital.

The fingers were crushed in an automobile accident, making amputation necessary, but the skin was not broken. Surgeons said that it is possible the skin was "killed" and will not grow upon the injured hand, in which event other skin will be grafted. However, they believe the grafting is final.

Mrs. Malone suffered the injuries to her fingers and hand when the truck in which she and her husband, with a driver, were en route to Hot Springs struck another car a glancing blow, shot off the highway and rolled over twice into a ditch. Both Malone and his wife were pinned under the truck.

Now a Numerous Race

It matters little whether the Amazons ever lived. The persistence of the tradition regarding them needed no original basis of fact in the distant past to justify it. Amazons were a necessary conception through the centuries when sturdy, independent women were exceptional, but very real nevertheless. One doubts, however, whether young folk nowadays know what an Amazon is. There are too many of them to attract attention.



Hotpoint Waffle Irons

AT

$10.50

A Beautiful Waffle Iron of Hotpoint Quality At This Attractive Price.

A Splendid Gift and a Most Desirable Part of the Electrical Equipment of your home.

HARDER'S

THE ELECTRICAL STORE

53 N. Front St. Tel. 2140.

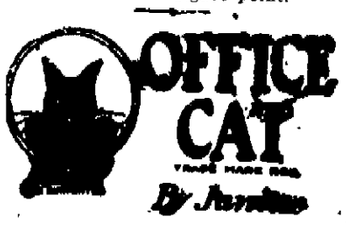
LAST NIGHT *on the* RADIO

Sunday night reception was good in spots. The Atwater Kent program could be heard equally well from WGY or WSAI. Early reception was marred by bloopers. WCAU was received early with most amazing strength and late in the evening WJAX was equally satisfactory. Morning reception from WDBZ was very unsatisfactory, there being a continuous hum that was almost a howl.

Saturday evening WDBZ covered itself with glory by the way it broadcasted the Elting dinner speeches from The Stuyvesant. Although the remote control wire had just been installed, it worked perfectly and reception was clear and strong. Hundreds of persons who could not attend the dinner heard and enjoyed the speeches.

Reception of Texas stations late Saturday night was extremely good.

WKBO, Jersey City, was heard in its new wave length of 472 meters, where it interferes with several other stations that already interfered with one another. This is going to be a new signal point.



Don't put off saying nice things about people until they are dead; most live ones like to hear nice things about themselves.

Mr. Asker: What do you think of President Coolidge's speech?

Gladys: I didn't know he had regained it.

I'm not ashamed to tell this tale
It isn't fair a bit,
He used a bum cent in a scale,
And got a weigh with it.

Children have usually forgotten the radio bedtime stories by the time they go to bed.

Producer (interrupting singer at voice trial): "Does that end the first verse, Miss?"

Singer: "Well, I've got to where it says 'Refrain'."

Producer: "Good! Please do as it says!"

There isn't much to life but this:
A baby's smile, a woman's kiss.
A book, a pipe, a fire, a friend
And just a little cash to spend.

The decision of a United States judge that sea captains have no power to perform marriages is regarded as reducing the perils of ocean travel.

"My poor fellow," said the woman, "here is a quarter for you. It must be dreadful to be lame, but just think how much worse it would be if you were blind!"

"Yer right, lady," agreed the beggar, "when I was blind I was always getting counterfeit money."

The young wife sat plying her needle. "It's too bad," she said to her husband, "the careless way the tailor sewed this button on. This is the fifth time I've had to put it on for you."

We Ask You?

How much did Philadelphia Pa.?
How much does Cleveland O.?
How many eggs could New Orleans La.?
Whose grass did Joplin Mo.?
What was it made Chicago Ill.?
'Twas Washington D. C.
She would Tacoma Wash., in spite
Of a Baltimore, M. D.
You Call Minneapolis Minn.,
Why not Annapolis Ann?
If you can't tell the reason why
I bet Topeka Kan.
Who was it lent Nashville Tenn.
When he was nearly broke?
Could Noah build a Little Rock Ark.
If he had no Guthrie Ok.?
Would Denver Colo. cop because
Ottumwa Ia. dore?
For though my Portland Me. did love,
I threw my Portland Ore.

Mark Twain was called upon to speak at a club, and took for his subject "Honesty." He said that when he was a boy at home he one day saw a cart of melons. He was a boy and tempted; besides, he liked melons. "I sneaked up to the cart," said Mark, "and stole a melon. I went into the alley to devour it. But—I did not sooner set my teeth into it than I paused; a strange feeling came over me. I came to a quick conclusion. Firmly, I walked up to that cart, replaced the melon and—took a ripe one!"

Real men take a lot of punishment from experience and then go back for more.

The path of the glaring headlight leads but to the grave.

It takes about 1,500 nuts to hold the average automobile together, but one nut at the wheel can take the thing apart very quickly.

(Copyright, Office Cat Syndicate, Greensboro, N. C. and Washington, D. C.)

Climatic Change Coming

Scientists have been taking the temperature of ocean water along the Atlantic coast and have come to the conclusion that every year sees the ocean growing colder and colder. In their opinion the day will not be a thousand years distant when Iceland will be a winter resort and France will be deserted except during a few months of summer.

DAILY RADIO PROGRAM

Tuesday, March 1.

Erik Bye, celebrated Norwegian baritone, who sang in operatic roles in Germany for several years, will be the soloist in a half hour program to be broadcast by WEAF and 14 stations Tuesday night at 8:00. The To-Be-Weds meet Babe Ruth at the end of their dialogue which opens through WJZ, WBZ and KDKA at 8:15. WIG will observe Rotary Club ladies' night at 8:15 and at the same time WHK will radiate the light opera "Chimes of Normandy." The works of ten of the world's greatest operatic masters will be heard in the grand opera concert to be broadcast by WJZ and KDKA at 9:00. Group of WJZ staff soloists and a string orchestra will take part in this program. Don Amaizo fights a duel in his next adventure through WJZ and KDKA at 10.00.

Black face type indicates best features

All Programs Eastern Standard Time.

Leading East Stations.

250.8—WPG, ATLANTIC CITY—1000k.
7:10 P.M.—Organ; dinner music.
8:05—Male quartet; studio.
8:30—Atlantic City Rotary Club ladies' night.
9:30—Duet trio.
10:30—Bridge.
11:00—Smith's orchestra.
11:30—Dance orchestra.

246—WBAL, BALTIMORE—1220k.
6:30 P.M.—Dinner orchestra.
7:30—Male quartet; trio to 9:00.
9:00—Jubilee singers; violinist.
10:00—Municipal Band.
11:00—Dance orchestra.

348.6—WEEI, BOSTON—860k.
7:30 P.M.—W. W. Atwood, president of Clark University.
7:45—Masterpiece pianist.
8:00—Vikings with WEAF.
8:30—Musical.
9:00—Same as WEAF to 10:30.
10:40—Hockey resume, Boston-N. Y.

430.1—WNAC, BOSTON—697k.
6:30 P.M.—Dinner dance.
8:00—Musical.
9:00—Concert.
10:05—Dance music.

319—WGR, BUFFALO—940k.
6:30 P.M.—Carpenter's orchestra.
7:30—Old Hickory.
8:00—Vikings; musical program.
9:00—Same as WEAF to 11:30.

266—WMAK, BUFFALO—1130k.
6:15 P.M.—Movie Club.
7:30—Murray Whiteman.
8:00—Theater prog; Pierce's orch.
9:30—Trip to Gospel Melody Land.
10:30—Musical program.
11:15—Secret Wnozit session.
12:00—Theater organ.
12:30 A.M.—Gigglebugs orchestra.

422.3—WLW, CINCINNATI—710k.
7:00 P.M.—Pianist; Castle Farm.
8:00—Orchestra; quartet.
9:00—Concert orchestra.

389.4—WTAM, CLVELAND—770k.
12:30 P.M.—Wylie's orchestra.
6:00—Theater vaudeville.
7:00—Janssen's orchestra.
8:00—Same as WEAF to 11:00.
11:00—Theater revue.

478.9—WTIC, HARTFORD—626k.
7:30 P.M.—Blue Boys.
9:00—Symphonic ensemble.
10:05—Dance orchestra.

405—WOR, NEWARK—740k.
7:30 P.M.—Hagan's orchestra.
8:00—Duets; Icelanders.
9:15—Duets; pianist; contralto.
10:00—Concert trio.
11:00—Dance orchestra.

333.4—WBZ, NEW ENGLAND—860k.
6:00 P.M.—Forum; McEnelly's orch.
7:00—Mirthmakers; organ.
7:55—Theater orchestra.
8:15—To-Be-Weds with WJZ.
8:30—Orch., vocalists with WJZ.
9:00—Mixed quartet.
10:00—Springfield musical.
10:30—Geo. Olsen's orchestra.

491.5—WEAF, NEW YORK—610k.
6:00 P.M.—Dinner music.
7:00—Tenor; French lecture.
7:30—Great Moments in History
8:00—Vikings, Erik Bye, baritone.
8:30—Quartet.
9:00—Feature program.
10:00—Auction Bridge instruction.
10:30—Vincent Lopez orchestra.
11:30—Janssen's Hofbrau orchestra.

215.6—WGBS, NEW YORK—860k.
7:40 P.M.—Veo's concert orchestra.
8:10—Newspaper women's program.
8:20—Irish dances.
8:50—Musical comedy numbers.
9:10—Concert violinist.
9:30—Evangelistic mixed quartet.
10:00—WGBS ensemble.
10:15—"The Irish Minstrel."
10.30—Veo's dance orchestra.

455—WJZ, NEW YORK—660k.
1:00 P.M.—Luncheon music.
4:30—Hungarian concert orchestra.
5:30—Stock, cotton, farm markets.
7:00—Frank Dole, "St. Bernards."
7:15—Van's orchestra.
7:35—Maj. Gen. J. H. McRae.
7:45—South of Mason-Dixon Line.
8:15—To-Be-Weds.
8:30—Orchestra, vocalists, Kaufman Brothers.
9:00—Grand Opera concert.
10:00—Don Amaizo, wizard and orch.
10:30—George Olsen's orchestra.

508.2—WIP, PHILADELPHIA—590k.
6:10 P.M.—Oppenheim's orchestra.
7:00—Children's period; drama.
8:15—WGBS concert.
9:30—Springfield trio.
10:30—Movies; MacDonald's orch.

309.1—KOKA, PITTSBURGH—970k.
6:00 P.M.—Little Symphony orch.
7:00—Sacred song concert.
7:30—Markets.
7:45—"Automobile Fuels."
8:00—Program.
8:15—Program with WJZ to 9:00.
9:00—Grand opera with WJZ.
10:00—Wizard with WJZ.
11:55—Theater concert.

379.5—WGY, SCHENECTADY—790k.
11:55 A.M.—Time, weather, markets.
2:00 P.M.—Organ; cooking lesson.
6:00—Stock reports.
6:30—Dinner music.
7:30—"What the College Had to Do."
7:45—Giovanni Trombini, 'cellist.
8:00—Vikings with WEAF.
8:30—Elementary French course.
9:00—Feature program with WEAF.
10:00—Bridge lesson No. 20.
10:30—Dance orch. with WEAF.

Secondary Eastern Stations.

275—WHAR, ATLANTIC CITY—1090k
8:30 P.M.—Stake talk.
9:00—Instrumental trio.

326—WKRC, CINCINNATI—920k.
10:00 P.M.—Dance orchestra.
10:00—Hawaiian music; pianist.

325.9—WSAI, CINCINNATI—920k.
7:00 P.M.—String quartet.
8:00—Same as WEAF to 10:30.
12:00—Dance orchestra.

272.6—WHK, CLEVELAND—1100k.
6:00 P.M.—Dinner music.
7:30—Orchestra.
8:30—Opera, "Chimes of Normandy."
9:45—Instrumental novelty.
10:00—Dance orchestra.

516.8—WCX-WJR, DETROIT—580k.
6:00 P.M.—Goldkette ensemble.
7:00—Goldkette's dance orchestra.
8:00—Mt. Clemens talent.
8:30—Cigar Girls; Hair Raisers,
10:00—Red Apple Club.

352.7—WWJ, DETROIT—850k.
6:00 P.M.—Dinner concert.
8:00—Same as WEAF.

322.4—CNRA, MONCTON—930k.
7:30 P.M.—Musical program.
10:00—CNRA dance program.

361.2—WHN, NEW YORK—830k.
6:45 P.M.—Artists, orchs. to 12:30.

384.4—WLWL, NEW YORK—780k.
8:30 P.M.—Popular program.
8:50—Chamber music.
9:30—Contralto, 'cellist, baritone.
10:00—Plays; K. of C. orch.

526—WNYC, NEW YORK—570k.
7:55 P.M.—Saxophonist; orchestra.
9:00—F. H. Vizetelly; Irish program.
9:25—Pianist, violinist, baritone.

374—WRNY, NEW YORK—802k.
8:00 P.M.—"Oooh! 'tis Melordrammer."
9:00—Bernie's orchestra.
9:30—West Hide and chorus.
10:00—Violinist; Oriental ensemble.
10:45—Surprise party.

394.5—WFI, PHILADELPHIA—760k.
6:45 P.M.—Entertainers.
8:00—Same as WEAF to 11:30.

461.4—WCAE, PITTSBURGH—650k.
6:00 P.M.—Three orchestras.
7:40—Costs, zoning talks.
8:00—Vikings with WEAF.
8:30—Waltz songs.
9:00—Same as WEAF to 11:30.
11:30—Theater revue and orchestra.

500—WCSH, PORTLAND—600k.
8:00 P.M.—Vikings with WEAF.
8:30—Evangeline hour.
9:00—Studio program.
10:00—Bridge with WEAF.

468.5—WRC, WASHINGTON—640k.
7:30 P.M.—The Busy Bee.
8:00—Radio Twins.
8:30—Same as WEAF to 11:30.

Leading DX Stations.

428.3—WSB, ATLANTA—700k.
8:30 P.M.—Same as WEAF.
10:00—Bridge lesson.
11:45—Theater revue.

536—KYW, CHICAGO—560k.
7:45 P.M.—WJZ program to 10:30
10:30—Classical concert.
11:30—Studio program.

226—WBBM, CHICAGO—1230k.
9:00 P.M.—Nighthawks; vocalists.
10:15—Orchestra; pianist; vocalists.
12:00—Coon Sanders Nighthawks.

370—WEBH-WJJD, CHICAGO—810k.
8:00 P.M.—Orchestra, soloists.
9:00—Children's musical hour.
10:00—Theater prog; orchestra.
12:00—Victorians; studio program.

365—WGN-WLIB, CHICAGO—830k.
9:00 P.M.—Same as WEAF to 10:30.
10:30—Male quartet.
11:00—Sam 'n' Henry, songs.
12:00—Organ, orchestras, songs to 1:15

345—WLS, CHICAGO—870k.
8:00 P.M.—Special features to 8:55.

447.5—WMAQ, CHICAGO—670k.
7:00 P.M.—Organ, orchestra.
9:00—Orchestra; lecture.

475.9—WFAA, DALLAS—630k.
8:00 P.M.—Music School program.
8:30—Bridge; singers.
10:00—Varied recital.

483.6—WOC, DAVENPORT—620k.
8:00 P.M.—Same as WEAF to 10:30.
10:30—Lecture, "The Holy Land."

322.4—KOA, DENVER—930k.
11:00 P.M.—Auction bridge.

526—WHO, DES MOINES—570k.
8:30 P.M.—Quintet; tenor.
9:30—Pianist-composer.
12:00—Christensen's program.

475.9—WBAP, FORT WORTH—630k.
8:30 P.M.—Hawaiian trio.
10:30—Little Theater program.

374.8—KTHS, HOT SPRINGS—800k.
10:00 P.M.—Classical, organ.
11:00—Whozit?; bridge.
11:30—Meyer Davis orchestra.

365.6—WDAF, KANSAS CITY—820k.
7:00 P.M.—Address; ensemble.
12:45 A.M.—NighHawk frolic.

467—KFI, LOS ANGELES—640k.
11:00 P.M.—String quartet; soloists.
12:00—Baritone, mezzo-soprano.
1:00 A.M.—Dance orch; blues singer.

405.2—KHJ, LOS ANGELES—640k.
11:00 P.M.—Music Inst. program.
12:00—Musical program.
1:00 A.M.—Railway orchestra.

389.8—WHAS, LOUISVILLE—750k.
8:30 P.M.—Zoeller's melodists.
9:00—Same as WEAF.

449.7—WMC, MEMPHIS—800k.
9:30 P.M.—Dance orchestra.
12:00—Theater frolic.

416.4—WCCO, MINN., ST. PAUL—720k
8:00 P.M.—WEAF program.
10:30—Chocolate Soldiers.
11:30—Novelty program.

282.3—WSM, NASHVILLE—1060k.
8:30 P.M.—WEAF program.
10:00—Soprano, soloists.
11:00—American Legion program.

361.—KGO, OAKLAND—830k.
11:00 P.M.—The Pilgrims.
12:00—Book chat; surprise program.
1:30 A.M.—Lewis orch; violinist.

344.6—WCBD, ZION—870k.
9:00 P.M.—Junior choir, organ and vocal trio.

Secondary DX Stations.

275—WORD, BATAVIA—1090k.
8:00 P.M.—Program.
9:00—Duo orchestra.
10:00—Musical; lecture.

264—WENR, CHICAGO—1130k.
7:00 P.M.—Organ; classical.
9:00—Lyric trio; popular prog. to 11.

400—WHT, CHICAGO—750k.
8:10 P.M.—Organ; chapel services.
11:15—Studio features; Hawaiian and male quartet.
1:00 A.M.—Your Hour League.

400—PWX, HAVANA—750k.
8:30 P.M.—Musical program.
10:30—Jockey Club program to 12:00.

336.9—KNX, OAKLAND—890k.
11:00 P.M.—Feature program.
12:00—Courtesy program.
1:00 A.M.—Arnheim's orchestra.

526, WOW, OMAHA—570k.
10:00 P.M.—Popular and old time music; poultry, pig talk.

428.3—KPO, SAN FRANCISCO—700k.
11:00 P.M.—Organ.
12:00—Studio program.
1:00 A.M.—James' dance orchestra.
2:00—Wolohan's Californians.

280.2—KMOX, ST. LOUIS—1070k.
8:00 P.M.—Schoolhouse; string quar.
9:00—String quartet; contralto.
10:00—Soloists; twins; music mixers.
11:30—Two dance orchestras to 2:00.

There are Many Insurance Agents in Kingston but There Is Only ONE McENTEE Agency

For fifty years this Agency has been furnishing reliable protection to the insuring public at lowest cost while representing only the best and strongest companies.

Mr. Charles Ramsey, one of Kingston's leading citizens, tells us that he has been laying his automobile up every winter for several years but that he never knew he was entitled to a refund on his liability insurance until he read our "Ad" telling auto owners of this money saving service. All who are insured with the McEntee Agency have been advised of this service each year. Place your insurance with us whether it be fire, liability, automobile, plate glass, compensation or any other line. We write all lines. Telephone, Office 524-J, Home 1045-J.

McENTEE INSURANCE AGENCY

28 FERRY STREET, DWIGHT McENTEE, Manager. KINGSTON, N. Y.

Always Equally Good

"SALADA" TEA

Maintains a tradition of excellence.

George Young left Toronto on a motor cycle to contend as a California swimmer. About all he had was the suit of clothes on his back. Now he has a small fortune. Horace Greeley's advice, "Go West, young man," is still good.

NOTICE TO CREDITORS.—In pursuance of an order of Hon. George F. Kaufman, Surrogate of Ulster County, notice is hereby given, according to law, to all persons having claims against H. DeWitt Tucker, late of the Town of Olive, County of Ulster, deceased, deceased, to present the same with the vouchers in support thereof, to the undersigned, Harry M. Eggert, the Executor of the estate of said deceased, at the office of Frederick G. Traver, Attorney for Executor, at 280 Wall Street, Kingston, N. Y., on or before the 28th day of June, 1927.

Dated, December 2, 1926.

HARRY M EGGERT, Executor

FREDERICK G. TRAVER, Attorney, 280 Wall Street, Kingston, N. Y.

SUPREME COURT OF THE STATE OF NEW YORK, ULSTER COUNTY.—KNICKERBOCKER ICE COMPANY Plaintiff, against HERMAN KNAUST and "JANE DOE," purely intended being the wife of the said Herman Knaust, if any, JAMES DOHERTY, CENTRAL HUDSON FIREMEN'S ASSOCIATION, the People of the STATE OF NEW YORK, GRACE VAN ETTEN, HENRY HOCKMAN, HARRY J. HOCKMAN, GEORGE F. KAUFMAN, ANNIE E. HOCKMAN and ETHEL HOCKMAN, Defendants.

In pursuance of a judgment of foreclosure and sale duly made in the above entitled action, on the 23rd day of December, 1926, and entered in the office of the Clerk of the County of Ulster on the 28th day of January, 1927, the undersigned, the Referee named in the said judgment of foreclosure and sale and appointed for such purpose by said judgment, will sell at public auction, to the highest bidder, on the steps of the Ulster County Court House, in the City of Kingston, State of New York on the 12th day of March, 1927, at 2 o'clock in the afternoon of said day, the premises directed to be sold by said judgment of foreclosure and sale, and therein described as follows:

ALL that tract or parcel of land situated at West Camp, in the Town of Saugerties, Ulster County, State of New York, bounded and described as follows:

BEGINNING at the point where the division line between the lands now or formerly owned by Weston Snyder and the lands of the mortgagor intersect the waters of the Hudson River at ordinary high water mark; thence along said division line, westerly five (5) chains and eighty-seven (87) links to a point in said division line; thence North twenty-six (26) degrees East, eight (8) chains and fifty-six (56) links to a stake; thence South sixty-four (64) degrees East, five (5) chains and eighty-two (82) links to ordinary high water mark in the waters of the Hudson River; thence Southerly along said ordinary high water mark of said river eight (8) chains and sixty-four (64) links to the place of beginning; including all the lands and buildings thereon, with all the appurtenances thereunto belonging.

ALL that certain other tract or parcel of land situate at West Camp, in the said Town of Saugerties, bounded and described as follows: BEGINNING the lands under the waters of the Hudson River at the end of and adjacent to lands above mentioned, thence northerly along the waters of the Hudson River as it winds and turns to the point or place of beginning.

BEGINNING at a point on high water mark in the West Shore of the Hudson River, at West Camp aforesaid, where the division line between lands of Josephine F. Martin, Edward Sturges and Louis Palmer and lands of A. F. Seelbach intersect said shore line, and thence three (3) chains and seventy-five (75) links on a course North fifty-four (54) degrees West from an oak tree located on the division line with lands of said Seelbach; thence along the Westerly shore of said river South fifty-one (51) degrees and thirty (30) minutes West, two (2) chains and thirty-three (33) links; thence South two (2) degrees and fifty-five (55) minutes East, two (2) chains and twenty-three (23) links; thence South thirty-six (36) degrees West, seven (7) chains; thence South sixteen (16) degrees and twenty-five (25) minutes West, four (4) chains and seventy (70) links; thence South nineteen (19) degrees West, eight (8) chains; thence South forty-seven (47) degrees West, one (1) chain and twenty (20) links, thence South twenty-four (24) degrees West, eight (8) chains and fifteen (15) links; thence South twenty-six (26) degrees West three (3) chains and thirty-seven (37) links; thence South forty-three (43) degrees and thirty (30) minutes West, three (3) chains, thence South ten (10) degrees and thirty (30) minutes East one (1) chain and fifty-eight (58) links; thence South twenty (20) degrees West two (2) chains and twenty (20) links; thence South thirty-three (33) degrees West, three (3) chains and fifty-two (52) links to a point where the division line between the lands of said Edward Sturges and others, and lands of William F. Russell intersect said shore line; thence South sixty-six (66) degrees East, one (1) chain and forty-five (45) links to the West side of the channel, bank of the Hudson River; thence northerly along the West side of said channel bank, North thirty (30) degrees East, forty-five (45) chains and ten (10) links, thence South fifty-four (54) degrees West, four (4) chains and thirty-four (34) links to the place of beginning. Containing twenty acres and seventy-four one hundredths (20.74/100) of an acre of land and being the same lands granted by the People of the State of New York to Edward Sturges and others by Letters Patent, dated October 2nd, 1902, the description given herein being the same as in said Letters Patent, and which said Letters Patent recorded in the office of the Secretary of State at Albany, N. Y. in Book of Patents No. 44, at page 147, and being part of the same premises conveyed to the Rondout Ice Co. by deed dated the 20th day of February, 1906, recorded in the office of the Clerk of Ulster County, May 19th, 1906, in Book 282 of Deeds, page 238.

ALSO all the right, title and interest of the mortgagor in and to a right of way from the ice house upon the property hereinbefore conveyed northerly to the public highway leading from Saugerties to Catskill; together with the appurtenances and all the estate and rights of the mortgagor in and to said premises.

Said premises being the same which were conveyed to the mortgagor by deed of Edward Sturges and others, and recorded simultaneously herewith and which said deed, the mortgage being a purchase money mortgage.

Dated, the 25th day of January, 1927.

J. DE PUY HASBROUCK, Referee.

FRANK H. KAUFMAN, Esq., Attorney for Plaintiff, 26 Howard Street, Borough of Manhattan, New York City.

Kingston Daily Freeman.

TERMS

Per Annum in Advance by Carrier ... $7.20
Eighteen Cents Per Week
Per Annum by Mail ... $5.00

Entered as Second Class Matter at the Post Office at Kingston N Y
Published by Freeman Publishing Company, Freeman Square, Kingston, N Y
Jas P Klock President A W Hoffman Vice President, Alfred DuFlon, Secretary, Harry DuBois Frey, Treasurer Address, Freeman Square Kingston, N Y.

Member of The Associated Press
Member American Newspaper Publishers' Association
Member Audit Bureau of Circulations.
Member New York State Publishers' Association
Member New York Associated Dailies.
Official Paper of Kingston City.
Official Paper of Ulster County

Please address all communications and make all money orders and checks payable to Freeman Publishing Company, Freeman Square.

Telephone Calls.
New York Telephone—Main Office, Downtown, 2200 Uptown Office, 868.

KINGSTON, N. Y., FEB. 28, 1927.

THAT GASOLINE TAX.

The propagandists who misrepresent honest and intelligent owners of automobiles by using the automobile c... a campaign to oppose the ... taxation of motor vehicles are growing more shifty In their latest manifesto they say.

Out of 35 states that have had the gas tax four years or more, all but three have increased the amount of original tax decided upon We are talking about a 2c gas tax for New York, but we must realize that a 2c tax this year means possibly a 3c, 4c or 5c tax two or three years from now. Only twenty-three states out of forty-five have as low a gas tax as 2c, and the tax in the rest of the states ranges from 2½c to 5c

Also, we must keep in mind that the gas tax places the heaviest burden on the poor and needy. We estimate a 2c tax will cost the average Ford owner from $5 to $10 a year, and that it will cost the average driver of a car costing six or eight times as much only about $10 to $20 a year. There can be no equity in this kind of a tax.

These same professional agitators pretending to "serve the automobile owner" in order that they may justify their hat-passing, salary-drawing activities, declared not long ago in favor of a gasoline tax provided the license fee was reduced to $3, flat. Where was their consideration for "the poor and needy," then, when they were advocating the same license fee for the $300 car as for the $5,000 car"

It is for the purpose of equalizing the tax according to cost of the car, as well as according to use of highways, that it is now proposed to retain the graduated license tax.

The fact that 22 states have a gasoline tax higher than two cents is an added reason why New York state should not delay in imposing such a tax.

Whatever form of increased taxation of motor vehicles is proposed, the professional agitator will oppose it. They think they can further their own interests by so doing, because they believe, mistakenly, that other automobile owners are, like themselves, seeking to shirk a just share of taxation.

How much longer will legislators permit gross injustice to continue because they are scared by a few yawping professional organizers who represent at most less than five per cent of the owners of motor vehicles?

THE BETTER MOVIES.

The shrug of the "intellectuals" at the mention of the movies and their dismissal of the "new art" as clumsy, cram-and unworthy of attention, may be as pronounced as ever, but it is noticeable that writers are plucking up courage enough to speak in praise of the better film productions. For example, the Philadelphia Evening Ledger has just gone even so far as this:

The movies are living down many of their earlier faults. The stage is in a way to acquire some new ones as it grows older. It is in the newer films and not on the conventional stage that emphasis is placed on the true poetic quality of drama. The better producers of movies have been gathering knowledge at sources never discovered by producers for the stage. They have been learning from the great etchers. They have gone back frankly to the painters and even to the old masters for technique of a sort which may fill the action of a play with unprecedented force or infinite tenderness. Movie producers have managed to copy the lights of Rembrandt and the color nuances of Manet. It is not uncommon now to find movies so austerely conceived and so stately in composition that they could stand by their pictorial qualities alone.

This may be saying too much, but undoubtedly the time has come when not alone the average man but the man claiming "culture" may confess without shame, even in the presence of an "intellectual," that he has found one of the better movies a good and worth-while entertainment.

The average conservative thinks of a policeman as only out of place, that there are more kinds of police work than the arrest of fighting hoodlums, still conceding to a writer in The Weekly Health the particular value of trained police work has in their task, gentleness and diplomacy in dealing with women, children and the insane. He also said that the policeman is a good volunteer on the young soldier because the right of his

arouses a sense of shame rather than fear. Men in general might be similarly affected the first time, but would they be after the novelty had worn off?

The day is coming when American industries will be owned by the American worker, according to Forbes Magazine This prediction is based on the great increase in employe ownership of stock Twenty large industrial, railway and utility corporations some little time ago reported a total of 315,000 employe-stockowners Their holdings had an aggregate value of $454,000,000 Mr Forbes believes that this tendency is one to be encouraged rather than discouraged

The will of a wealthy business man of New York leaves $10,000 outright and $2,500 annually for 15 years to the woman who has served him as secretary during a long period—on condition that she employ the money for her own benefit alone The testator meant well, but if the legatee has been partly supporting her family, as is likely, she is now in a very trying position.

THAT BODY OF YOURS

BY

James W. Barton, M.D.

(Registered in accordance with the Copyright Act)

SHOWING UP THE GALL BLADDER.

It is now possible for your doctor to tell you, nine times out of ten, whether or not it is your liver and gall bladder that is giving trouble, without having to make you undergo an operation

A simple dye is taken by the mouth, or injected into the veins, and the manner in which the liver and gall bladder handle the dye tells the story for your doctor.

If they are working properly, the liver will pass the dye out of itself into the tubes leading to intestine and gall bladder, these tubes must be open or not obstructed, the gall bladder must have the power of filling and emptying itself, when filled the gall bladder should have sufficient dye in it to produce a shadow

If the gall bladder is normal, it will begin to show a shadow in about four hours, will change its size, will cast its heaviest shadow in 16 to 24 hours, and empty in 48 hours.

All this is seen of course by taking X-ray pictures at the above periods.

Now if the gall bladder doesn't fill with dye, and there is no shadow or only a slight one, or if the dye is longer than 5 hours in appearing, and takes longer than 48 hours to empty, then it is not normal.

What is likely to be interfering with the proper working of the gall bladder?

In most cases it is due to gall stones which, not only prevent the dye from being seen, but prevent the gall bladder from filling and emptying itself properly

Any inflammatory condition, or any growth, could likewise interfere with the action of the gall bladder

Now of course there are symptims of which the patient complains, and there are other methods of learning of the presence of growths and stones, but this simple dye method is now one of the most valuable aids to your doctor and may save you from an unnecessary operation. On the other hand if there is trouble there, and the knife becomes necessary, you will have an excellent chance for good results and ultimate recovery before you become weak and in poor condition to withstand the operation.

TWENTY AND TEN YEARS AGO.

Feb. 27, 1907.—Mayor Thompson received from Dr. E G. Love official report of test of gas made at city hall, showing very poor quality gas supplied

Bids for construction of Kingston post office opened in Washington

Death of Mrs. Maria Gosman in her 95th year.

Lamont M. Boice and A H. Chambers bought the Winter drug store in Delhi.

Feb. 28, 1907.—Residence of M. C. Crosby on West Chestnut street entered by sneak thieves and $50 and valuable jewelry stolen.

Mrs. Sarah M. Davis died at her home on John street.

Work of manufacturing automobiles started at old Peckham plant on Grand street.

Feb. 27, 1917—Death of John J. Dolan at his home on Broadway.

Cold spell followed warm weather, hardening ice in Hudson river which was being traversed by passenger sleighs.

Death of Mrs. James Haggerty at her home on Broadway.

Feb. 28, 1917—William Martin Miner died in New York city.

The will of Mrs. Mary O. Dumond was filed for probate. By the terms of the will St. James M. E. Church was to receive $15,000 and the Kingston City Hospital, Industrial Home, Library, Y. M. C. A. and D. A. R. each to receive $1,000. The will disposed of an estate of upwards of $55,000.

Frank Jantley and Miss Harriet Rockwell married.

Term Had Wide Meaning

In the Scriptures the term "Gentiles" implies all peoples who did not accept the Jewish faith They therefore comprised all nationalities except Jews.

First Local Option State

Massachusetts, in 1838, was the first state to have a full-fledged local option law.

Lois Wilson



Here is the ever winsome Lois Wilson, who has gained great favor in her picture, "New York," in which she appears in the role of her career—as heiress.

WHAT THE GRACIOUS HOSTESS SAYS!

By DELLA THOMPSON LUDES

THE HOME TABLE

THE home table should always present, not only a neat, but an attractive appearance This is not so difficult as it sounds, even for the woman who does all her own work. There should be, to be correct, a long white cloth on the dinner table every night, but many of us who want to live according to all the tenets of polite society, cannot afford to do so. If we have to consider laundry bills, as most of us do, we can use place mats as we do for lunch. We should, however, have dinner, with the cloth, the silver, and the dishes that go with dinner, often enough to accustom ourselves and our families to the proper usage.

There should be a decoration of some kind on the table every day and at every meal, and here we will allow no excuse, no swerving from the rule. This decoration on the table stands for something in our lives. The centerpiece itself may be simple or elegant—the meaning is the same. If it is of flowers, two things should be remembered: the flowers should look as natural as possible in whatever vessel they are placed, and they should not be so high as to obstruct the view.. Flowers massed into a bouquet so that no individual flower has a chance to show its loveliness, lose half their effect.

A floral centerpiece need not be an expensive one. The country woman, or the woman of the small town who can get to fields and roadsides, is especially fortunate.

For the woman who has to buy her flowers there are other things to do. A round mirror, not too small, surrounded with artificial moss, and one little sail boat riding on the surface of the "lake" is a pleasing thought for a summer day. The same mirror banked with cotton batting "snow" sprinkled with diamond dust and a skating doll on the "pond" is another idea. A small pretty basket of apples, or some ornament, may be used. The table centerpiece does not have to be of flowers, although we oftenest think of it in that way. At any rate, let us every day have some decorative feature on the table that pleases the eyes and stirs the heart.

If we are at some pains to dress our table attractively we shall be less likely to come to the meal ourselves carelessly clad or slovenly groomed.

(Copyright, by The Eastmont Syndicate.)

SAWS

By Viola Brothers Shore

FOR THE GOOSE—

YOU can make the richest cake in somebody else's kitchen.

Even laughin' ain't good for you if you're gonna laugh yourself to death.

Tryin' to think back on years, you can only remember moments. The way to have the longest life is to have the most moments.

Some people is like the bullets that get cooked in with the rabbit stew. They don't do no good, but they don't do no harm neither.

FOR THE GANDER—

If a feller broke his leg it might make him feel better to be told about somebody that got theirs mended—but it don't help him none to hear about somebody that broke their neck.

You can't unpack a good act to always bring returns. But a bad one you could count on every time.

You can't keep a big fight goin' in your front hall, and save on the electric light bills, too.

BABY'S COLDS are more "nipped in the bud" when "rubbed in the buff" with VICKS VAPORUB

Testimony Taken In Shandaken Suit

Town of Shandaken Ready to Pay, But Suit Involves Question of Who Should Receive Money.

Additional testimony was taken Saturday before Judge G. D B. Hasbrouck in the action of H W Misner against the town of Shandaken, an action to recover for the construction of a bridge in the town which Mr. Misner contends he built under assignment of a contract which had been awarded to Matthew G. Thompson. The town of Shandaken is willing to pay for the work which has been completed but does not know where to pay the money. Some time ago John W. Eckert, who appears for the town, asked that the money be paid into court and the town be allowed to withdraw.

The difference in the case arises out of the claim by Mrs Thompson, who contends that the money should be paid to the estate of Mr Thompson, who has since died. There appears to be no written assignment of the contract Testimony on the part of both the plaintiff and defendant has been taken A relative of Mr Thompson, a beneficiary under the will, testified that the contract had been assigned to Mr Misner

Herbert B Gruber appeared for the attorney general's office on behalf of the State Industrial Commission Mr Gruber is a son of Colonel Abram Gruber, who was one of the leading politicians of the Platt regime twenty-five years ago and came frequently here to make political speeches and who was a great favorite with Kingston people Col Gruber was the author of the celebrated poem, "My Neighbor's Roses"

The son is not a deputy attorney general located in New York city

Roscoe V. Ellsworth, of Brinnier, Canfield & Ellsworth, appeared for plaintiff and Henry R DeWitt appeared for the estate

QUEER QUIRKS in HUMAN DESTINY

By HARRY B. CALKINS

WNU Service

The Fate of the Natchez

THE attraction of a small bit of real estate for the commandant of a French fort in Mississippi caused one of the bloodiest massacres that ever occurred in North America and subsequently resulted in the complete extinction of the Natchez, a tribe of Indians whose standard of civilization was highest among the native tribes of the continent.

The town of New Orleans was founded by the French in 1718 and efforts were begun to colonize a wide territory. An officer named Chopart was placed in charge of the territory of the Natchez tribe and a small fort was erected. Chopart was cruel and tyrannical. He failed to see anything to admire in the tribal life of the Natchez, though their social and religious customs were of a very high type and their pride quite lofty.

On the banks of a little rivulet these Indians, who were sun-worshippers, had built their central town, where dwelt their chief, "the Sun of the Apple." Chopart decided that the site of this town was the spot where he would erect a village for French colonists. The Natchez remonstrated but Chopart refused to hear their protests. Out of the thousands of square miles available, he would have no other site for his village. The Indians tried bribery and Chopart accepted; however, the proud Natchez were only seeking delay.

The great chief planned a massacre. One day in 1820 the Indians began straggling into the French camp. Some braves carried grain as the first installment of Chopart's bribe. When the tribesmen had assembled within the fort a gun was fired as a signal for the killing to begin.

The surprised soldiers made little resistance. The commandant, whose stubborn claim to the town site had raised the trouble was cut down in his garden by one of the common Indians, all those of higher rank having refused to touch him. Nearly 700 were slain. The French at New Orleans vowed vengeance. A small army pursued the Natchez for hundreds of miles through the wilderness. Those who were not killed at once were sold into slavery in the West Indies, the women being separated from the men in order that the tribe might be totally extinguished.

Waves Tell of Storm

Whenever tropical hurricanes are likely to be about the navigator keeps a lookout for an increase in the swell, says Nature Magazine. They often give the first warning of one of these storms, as the storm waves travel much faster than the storm itself.

No Diplomacy

The Cynical Boarder says his landlady became peeved when she had lamb for dinner and he asked her to pass the buck.

4th Annual Pre-Lenten Dance and Old Fashioned Lunch

To Be Held at

THE WHITE EAGLE HALL

DELAWARE AVE.

Tuesday Evening, March 1,

For the Benefit of the

SACRED HEART SUNDAY AND ADULT SOCIETY

Music by Tony Travis's Orchestra

Lunch From 6 to 10

A Good Time Is Assured to All

READE'S KINGSTON THEATRE KINGSTON

L. A. TEXIER, Manager. Direction of Walter Reade. TELEPHONE 271

3—DAYS STARTING TODAY—3

3—Complete Shows Daily—3

AT 2:00—6:45 AND 9 P. M.

GEO. McMANUS FAMOUS CARTOON MUSICAL COMEDY

BRINGING UP FATHER IN FLORIDA

THE WORLD'S GREATEST LAUGHING SHOW MUCH MUSIC PLENTY OF GIRLS



20-PEOPLE-30 A RIOT OF FUN—SOMETHING DOING EVERY MINUTE

—ON THE SCREEN—

ZANE GREY'S "MAN OF THE FOREST"

WITH

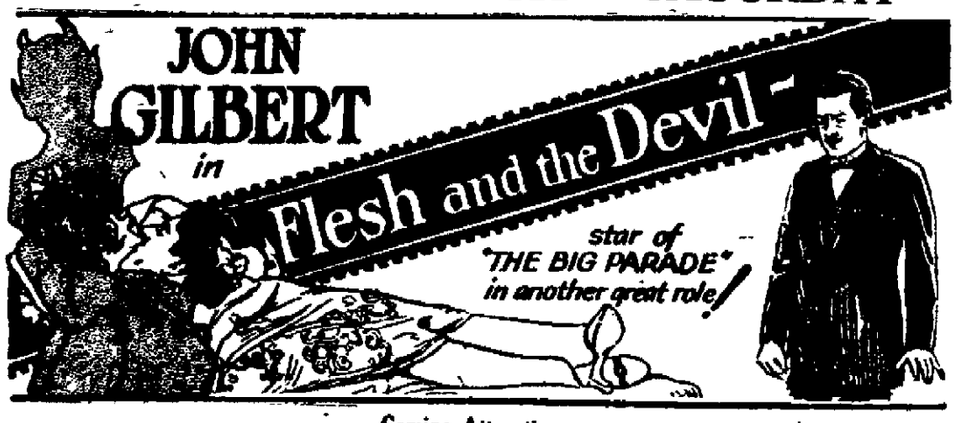
JACK HOLT — GEORGIA HALE

PRICES FOR THIS ENGAGEMENT

Matinee—Adults 35c Children under 12 years 10c
Evenings—Adults 50c Children under 12 years 20c

A $1.00 Attraction at Popular Prices

THURSDAY — FRIDAY — SATURDAY



—Coming Attractions—

"THE FIRE BRIGADE"
"THE WANING SEX"
"THE MAGICIAN"
"TELL IT TO THE MARINES"
JACKIE COOGAN IN "JOHNNY GET YOUR HAIR CUT"
"THE RED MILL"

AND "MARTY" WILL SOON BE HERE

INSURANCE

W. A. Van Valkenburgh

KINGSTON TRUST CO. BUILDING, 318 BROADWAY.

PHONES—442. Residence 2023.

We write all kinds of insurance everywhere through our agency and brokerage connections.



fire-safe.

Whether building or remodeling, think of fire-safety. Use SHEETROCK, the fireproof wallboard. Stops fire where it starts.

Insulates, too. Decorates perfectly. No need for painting—joints are concealed. Strong and enduring. Supplied undecorated or in sheets, or telephone—

BEIK BROS.

LAKE KATRINE, N. Y.

SHEETROCK

DAILY LESSONS IN ENGLISH.

By W. L. Gordon.

Words often misused: Don't say "we want to go badly." Say "very much."

Often mispronounced: landau. Pronounce lan-da. first a as in "an." last a as in "ball." or as ow in "now."

Often misspelled: volume; not umm as in "column."

Synonyms: theory, supposition, assumption, proposal, hypothesis

Word study: "Use a word three times and it is yours." Let us increase our vocabulary by mastering one word each day. Today's words: Prophetic; pertaining to prophesy; predictive. "His words bore a prophetic significance."

LOOK AND LEARN.

By A. C. Gordon.

1. What continental's inhabitants form over half of the population of the world?

2. What metal, on account of its resonance, is the most used for making bells?

3. What is the average weight of the brain of a human male?

4. Who was the first president to have his message to Congress broadcast over the radio?

5. Which was the earliest canal of any importance built in the U. S?

Answers tomorrow.

REAL ESTATE TRANSFERS.

Deeds Recently Recorded With the County Clerk.

The following deeds have been filed in the Ulster county clerk's office:

William Harp, Jr., and wife to LeRoy F. Fort, a parcel of land on the southerly side of Lounsbery Place, Kingston. Consideration, $1.

Joseph J. Fallon and Vincent G. Fallon to David W. Woodsey, a parcel of land in the town of Marlborough. Consideration, $1

Jacob Sahler and wife to Grover C. Walker and wife a property near Ulster Park, in the town of Esopus. Consideration, $1.

Robert W. Sweet and wife and Loren F. Sweet and wife to Justice J. North and wife, a parcel of land in the town of Olive. Consideration $1.

Owners' Development Co. to William T. Kerr and Genevieve Kerr, a parcel of land at Lincoln Park Extension, town of Ulster. Consideration, $1.

Oh, We Guess So

One of the problems which we have with us always is the boy problem. Boys are boys, and those always will be boys. Sometimes they appear to be rather annoying, but usually if they are given a chance they will prove that they are worth it.—Oliver Lake (Ore.) Leader.

DADDY'S EVENING FAIRY TALE



By Mary Graham Bonner

THE TWO PENCILS

"I," said the little pencil, "have had a busy life. I have written so much that I feel as though I really were quite important."



In a Note Book.

"I," said the bigger pencil, "have had bad luck, and somehow I have the feeling that I will never write so very much. You see I have broken off twice and had to be sharpened again.

"My owner makes such a terribly sharp point that I can't help breaking.

"And then she bears down heavily with me, and that—together with a sharp point—just won't do.

"So it does look as though I would not get far with writing. I'm much bigger than you, little pencil, but even when I get small I fear I will not have much to my credit.

"You have really written a great deal, haven't you?"

"Oh, yes," said the little pencil, "I have had no bad luck, and I have led a very busy life.

"I have written many compositions. I have done any number of sums in arithmetic.

"I could tell you I know a great deal about arithmetic and I do sums well.

"My owner says I do them well. She says she always seems to think better when she has me.

"Now of course I really think she is flattering me, but still she does feel that way about it.

"I really don't know much about arithmetic though I can do sums nicely.

"But once I've answered the sums and they are down on the paper I couldn't tell you what they were at all.

"It is the same way about compositions. I've written many, but once they are written, they are written.

"I don't bother further in thinking about them.

"I do geography in the same way, and I haven't any different method for history.

"The dates when kings and queens and presidents and all famous people lived—I've written them down in a note book and my owner has handed in the note book and those dates were all correct.

"But really you must not give me too much credit for knowing a great deal.

"I could have some owners and not know a single thing, nor be able to write a correct answer.

"I really don't take all the credit to myself."

The Fairy Queen had been listening and she was much amused at the talk between the two pencils.

"Well," said the little pencil, "I won't me working much more after a bit, but still I have some more to do, for my owner says she is going to carry me in her coat pocket after this so that when she wants to write anything down she will always have a pencil ready.



She Was Much Amused.

"I'm just that size now.

"So I'll still be useful.

"I'll do whatever she wishes, and it is nice to think that I really did a good pencil's work and wrote the correct answers to sums and questions in history and geography and that my compositions were always well marked."

"You've certainly had a good education," said the bigger pencil, "and I fear I never will have it."

And the Fairy Queen went back to Fairyland and told the Fairies and the Brownies and the Goomes and the Elves about the conversation between the two pencils.

Not That Far

"Well, Johnnie," said the minister, as he beamed on the son of a parishioner, "you are now going to school, so I suppose you can spell cat."

"Oo-t," replied Johnnie.

"Very good, now spell dog."

"D-o-g."

"Wonderful! Now spell hen."

"Aw, I ain't got that far yet."—Thrift Magazine.

A Short Cut

Pedestrian—Which is the quickest way to the general hospital?

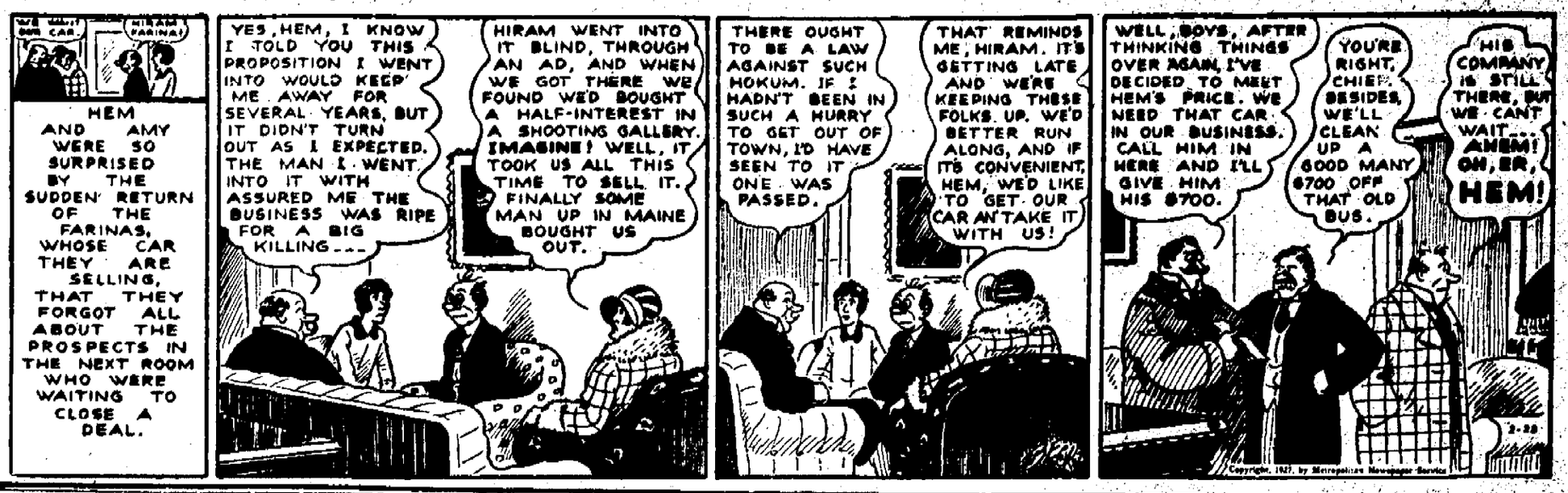
Officer—Jump out of that window and break your leg.—The American Boy Magazine.

Only Smart Alecks Damaged

A college education never hurt anybody who was willing to learn something afterwards.—The American Boy Magazine.

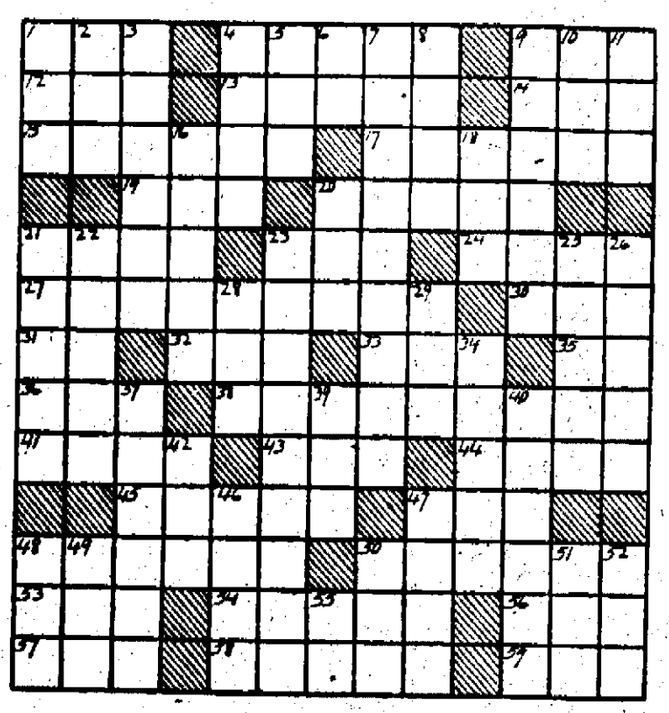
CHAS. SOSS
Dye Prompt and Courteous Service
VAN DEUSEN BLOCK
Telephone Connection
7 WEST STRAND

GAS BUGGIES—Hem, Get Ready!



The Daily Cross Word Puzzle

By RICHARD H. TINGLEY



If you get into a Horizontal 17 in solving this puzzle don't get Horizontal 43 and Vertical 3 and Horizontal 15 the author, nor give him the Horizontal 32, lest he Horizontal 48 such Horizontal 59 treatment.

Horizontal

1—Sorrowful
4—Temples
9—Long, round fur tippet
12—Be indebted to
13—To expiate
14—Be indisposed
15—Scold
17—A snarl
19—Wrath
20—To raise the shoulders
21—Commanded
23—To hinder
24—Produces as clear profit
27—One who corrects
30—Speck
31—Behold!
33—To ventilate
35—A pinch
36—Toward
38—Possessive pronoun
39—Controversial
41—Written document to enforce obedience to court order
43—Insane
44—Wan
45—Scented
47—Possessive pronoun
48—Be indignant at
50—Deep table-vessel
53—Native form of metal
54—An eagle's nest
56—Period immediately preceding event
57—Married
58—To embrace
59—Uncooked

Vertical

1—Convulsive sigh
2—Reverential fear
3—Mock
4—Destiny
5—Consumed
6—Negative
7—Invested with sovereign power and authority
8—To scorch
9—Captured
10—To inbricate
11—Fermented liquor
16—Scene of combat
18—Religious recluse
20—Perched
21—Underneath
22—Love-intrigue
23—Instrument for indicating changes of weather
25—The whole
26—Filched
28—Inclination downward
29—Border
34—One who plays on pipe
37—Washed lightly
39—Youth
40—Occupation or calling
42—Fedal digit
46—To break short
47—Color tints
48—File or rank
49—Before
50—Contraction of "it is"
51—Girl's name
52—Unused
55—Concerning

Solution will appear tomorrow.

Solution of preceding puzzle.

P	E	P		D	R	A	V	E		M	O	B
I	R	E		L	A	B	O	R		A	R	E
P	A	R	L	E	Y		T	A	S	S	E	L
		S	A	D		P	E	S	T	S		
S	T	O	P		A	I	R		T	E	L	P
M	I	N	I	O	N		S	O		S	I	R
A	N		S	I				U	P		V	I
R	E	T		L	A		P	R	O	T	E	N
T	R	I	P		V	I	A		L	I	S	P
		T	A	K	E	S		P	A	N		
K	I	T	T	E	N		D	A	R	K	E	N
I	V	E		L	U	R	I	D		L	E	E
T	A	R		P	E	A	N	S		E	R	E

Copyright, 1927, by McClure Newspaper Syndicate.

PHILOSOPHICAL

Alas! how difficult it is to prevent the countenance from betraying guilt. —Ovid.

—

None grieve so ostentatiously as those who rejoice most in heart.—Tacitus.

—

The moderation of fortunate people comes from the calm which good fortune gives to their tempers.

—

So near is falsehood to truth that a wise man would do well not to trust himself on the narrow edge.—Cicero.

—

He who would reach the desired goal must, while a boy, suffer and labor much, and bear both heat and cold.—Horace.

CHATTER

Many an otherwise good man makes a poor husband.

—

A cynic is a man who laughs at the world with tears in his eyes.

—

A young man doesn't begin to rise in the world until he settles down.

—

Many an intelligent husband shows his intelligence by his wife's interest.

—

One can't estimate the amount of moral courage a man has by his physical dimensions.

One of World's Wonders

The hanging gardens of Babylon consisted of trees and flowers apparently planted upon the roof of some building. The structure was one square terrace built upon another to about 150 feet in height and resting upon hollow pillars of burnt brick which were filled with earth. For irrigation, water had to be pumped up from the Euphrates river.

Need the Courses

Some men absorb their information through the ears, some through the eyes. In the former case, they ought to be subscribers to all the lecture courses within reach.—Exchange.

New Home Sewing Machines

If your old one is worn out we will exchange it for a new one at a liberal allowance. A factory representative will be here on Thursday to demonstrate these machines in our window.

Exploding Tanker Lays Barrage of Blazing Naphtha



Blazing naphtha was scattered over Kill van Kull at Bayonne, N. J., by an explosion on the oil tanker Black Sea. Almost overcome by heat, eight members of the crew were rescued. Another ship ran aground in getting away from the flames.

Worth-While Writing Never an Easy Task

Writing is a long labor, in one mode or in another; some authors work physically, writing and rewriting, polishing and repolishing, casting and recasting; others sit down, doing nothing for months at a time save call themselves lazy devils, slack-backed good-for-nothings, self-indulgent blighters and similar pretty names, until the stuff that has been fermenting below the surface all the time bursts forth and seems to write itself.

It doesn't matter which mode is used, they are equally hard; nothing is born without pain. And there is more pain in this business of writing than meets the eye, especially the eye of the poor folk who think authorship is an affair of an adventure, pen, ink and a correspondence course. For, while a story may take a month, a year, ten years to write, and block all other activity while it is being written, the author's stomach demands its tribute at the usual times.

He must finance himself, for his stock in trade cannot be inventoried by a banker; obviously, while so doing, he must manufacture his product, for if he fails no one else can do it; and at least he must go forth and be his own salesman.—Adventure Magazine.

Bronze Finish on Brass

The bureau of standards says one of the simplest ways of producing a bronze effect upon brass is to treat it with a weak solution of sodium or potassium sulphide. The darkness of the coating will depend upon the strength of the solution and the length of time it is applied. If desired, it can be brushed off in spots, yielding a bronze finish.



Don't treat a cough lightly. Don't be foolish and say, "I'll get over it."

No matter what causes it: exposure, colds or irritation from dust and smoking—a cough is a signal that the throat tissues are inflamed and may quickly become breeding places for myriads of germs that hurt in the mucus. If this infection spreads, serious consequences will result.

Get rid of that cough right now before it "settles" in the "danger zone". Take PERTUSSIN at once.

It loosens up congestion promptly, and by stimulating expectoration, helps to rid you of sticky, germ-laden phlegm that clogs the air passages.

PERTUSSIN is a simple herbal remedy—pleasant to take, free from "dope", and has been prescribed by physicians for 30 years.

If your cough has already settled in the "danger zone", you should see your Doctor.

PERTUSSIN
Safe for Every Cough

A&P

"WHERE ECONOMY RULES"

LENTEN VALUES

The lenten season finds the A & P stores plentifully stocked with the finest foods at low prices!

Selected whole milk cheese!
Cheese LB 29c

Extra fancy, hand packed!
Tomatoes NO. 2 CAN 14c

IONA *Sweet!*
Corn 3 CANS 25c

SALMON AU GRATIN
1 lb. can salmon
1½ cups milk
3 tablespoons butter
3 tablespoons flour
½ cup chopped cheese
Salt, paprika
Arrange salmon in baking dish, flaking in large pieces. Pour over it a white sauce made of milk, butter, flour and seasonings. Cover with cheese and brown in oven.
A recipe by Ann Page

A & P NEWS
LENTEN RECIPES
by
Ann Page
The present number of the *News* contains recipes that will make your Lenten fast seem like a round of banquets. There are recipes for Baked Fish Stuffed with Shrimp; Codfish Fritters; Baked, Smoked or Salted Fish, and several others.
Ask the manager for your copy—it's free

GORTON'S. *No bones!*
Codfish LB PKG 23c

SULTANA *RED. Best Alaska!*
Salmon CAN 23c

SULTANA. *Vine ripened!*
Tomatoes LARGE CAN 19c

Salt Sea Clam Chowder	can 18c
Holland Rusk	pkg 16c
Wet Shrimp	can 17c
Rajah Sandwich Spread	jar 29c
Boneless Smoked Herring	lb 16c
A & P Apple Sauce	2 cans 25c
Mac Snax	can 7c
Domestic Sardines	can 7c
Grandmother's Doughnuts	½ doz 12c
Thea Nectar Tea ½ lb pkg 35c	¼ lb pkg 18c
Maxwell House Coffee	pkg 33c

Fancy Maine!
Potatoes 15 LB PECK 45c

Crusader Biscuits N.B.C. PKG 19c

Finest fancy creamery
Butter 2 LBS $1.03

A very low price for this popular shortening!
Compound 2 LBS 25c

All A & P coffees are deliciously fresh!
Red Circle Coffee Bokar lb 43c, Eight O'Clock lb 39c LB 39c

The one loaf that slices well and spreads easily!
Grandmother's Bread LARGE LOAF 9c

The A & P News, published weekly, contains many recipes and helpful household hints. Ask the store manager for your copy

THE GREAT ATLANTIC & PACIFIC TEA CO.

Smoker Tonight At St. Mary's

St Mary's large hall has been changed into a miniature Madison Square Garden for the smoker and entertainment to be held there tonight There is over 275 reserved seats and it is expected that many more will be available by the time the bouts start. In addition to the reserved there will be 600 other seats from which a perfectly good view of the encounter may be had. These seats will be made up of the large bleachers from the state armory.

It is expected that there will be a full attendance of every fight fan in Kingston and the surrounding territory at the smoker and entertainment tonight and a card arranged by David L. Long, chairman of the committee in charge of the event is expected to eclipse any program of bouts ever held in this city.

In the main fracas Joe Vosdick of Saugerties will meet Jim Hubbel of West New York. Eddie Holohean and Mort Freleigh of West Saugerties will be seen in the semi-final affair.

Vince Coffey will step four rounds with Jim Ryan of West New York and Bill Roedell, "The Fighting Cop" and Charlie Fisher, claimant of the Hudson Valley Championship in his class are also booked for four rounds

The other four round encounters will be staged by the following men of ability Billy Litts, Highland vs Charley Moore, Jersey City, Roy Van Buren, Kingston vs Kid McFarland, West New York; "Coke" Costello, Port Ewen vs. Frank Murphy, West New York, Kid Buckman, Kingston vs. Young Diehl, Kingston.

The doors of the hall will be open early for those who wish to obtain rush seats.

RESULTS IN JUNIOR SUNDAY SCHOOL LEAGUE

Two games in the Junior Sunday School League were staged on the Y court Saturday afternoon. The Congregationals drubbed the Comforter aggregation 46 to 28 and the Presbyterians and Clinton Avenue fought a hard battle the ending of which was a 13 to 13 score.

The Congregationals were kept in the lead by their tall center, Krum, who collected a total of 34 markers. Hill, center on the opposing quintet, was the highest scorer for the Comforters with 10 points.

The Presbyterian-Clinton Avenue fracas was much more interesting as the two teams kept about even throughout the both frames Post did the scintillating for the winners with 8 markers. Boyce and Graeme each added 4 ironmen to the score of the Clintons.

The score:

Congregationals.

	F.G.	F.P.	T.P.
Hornbeck	2	0	4
Williams	4	0	8
Krum	17	0	34
Jansen	0	0	0
Carle	0	0	0
Totals	23	0	46

Comforter.

	F.G.	F.P.	T.P.
Dykes	3	1	7
Whitmore	1	0	2
Hill	5	0	10
Kieffer	3	2	8
Suarez	0	1	1
Totals	12	4	28

Presbyterians.

	F.G.	F.P.	T.P.
C. Baltz	0	0	0
H. Baltz	0	0	0
Post	4	0	8
Streeter	1	1	3
Thomas	1	0	2
Totals	6	1	13

Clinton Avenue.

	F.G.	F.P.	T.P.
Myers	0	0	0
Boyce	2	0	4
Graeme	2	0	4
Schreiber	1	0	2
Quick	1	0	2
Totals	6	0	12

Referee: Blase. Scorer: Raichle. Timekeeper: Gaddis.

COLLEGIATES DEFEAT BOYS' CLUB OF RHINEBECK.

Friday night the Collegiates traveled over to Rhinebeck and defeated the Boys' Club A. A. representing that place by the score of 34 to 10. In the first half the game was very exciting, the Collegiates leading at the end of the first half, 14 to 10. But in the last half the Collegiates' defense was perfect and as a result the home team was held scoreless.

Cahill and Sperack did the best shooting for the winners with 10 and 8 respectively, while Merrywirt and G. Traver did the most scoring for the losers with 4 each.

The Collegiates would like to book games with teams around the vicinity of Kingston or in Kingston. Any team desiring a game call 1612-J.

The score:

Collegiates.

	FG.	FP.	TP.
Fitzgerald, rf	2	0	6
Goldfarb, lf	2	0	4
Cahill, c	5	0	10
Dubcar, rg	3	0	6
Sperack, lg	4	0	8
Total	17	0	34

Boys' Club A. A.

	FG.	FP.	TP.
Merrywirt, rf	2	0	4
Rothenstein, lf	0	0	0
Crowley, c	0	0	0
R. Traver, c	1	0	2
G. Traver, rg	2	0	4
Balmer, lg	0	0	0
Total	5	0	10

Score at end of first half—Collegiates 14; B. C. 10. Fouls committed—Collegiates—Corcoran. Timekeeper—Post. Time of halves—20 minutes.

Results of Free Throw Contest

Kingston's champion basketball free throw artists were all on their off day Saturday afternoon and evening for they didn't any of them show any startling results The honors for the longest consecutive run of successful shots goes to Joe Blass with sixteen and his total score was tie with that of Chet Fox for second place. The contestants with their total score and their division is as follows.

Seniors.

	75 Chances
C. Dolson	54
C. Fox	52
J Blass	52
H. Brown	51
R. DeGraff	46
H. Dittus	35
N. Gross	28
W. Mohr	23

Intermediates.

	60 Chances
K. Kennedy	38
V. Pretzsch	36
C Raichle	30
H Smith	30
C. Fuchsle	29
J. Dulin	28

Juniors.

	45 Chances
R. Keiffer	28
H. Clarke	26
W. Fuchsle	25
H. Soloman	21
J. Dawkins	12

The officials for the contest were "Bob" Corregan and Hinds in the afternoon with Corregan acting as the Judge and Hinds the scorer The evening officials were V. Brenn and Hinds again, Brenn holding down the important position of judge and Hinds doing the scoring Scores have been properly tabulated and sent to the World Free Throw Committee in Charleston, S. C. They expect to hear of the final results about the last of the week.

RED SHIELDS EASILY DEFEATED FIRST DUTCH

The First Dutch team of the Senior Sunday School League was an easy victim for the Red Shield quintet on the Salvation Army court Saturday night. The First Dutch team substituted for the Walden M. E. team which was unable to get to Kingston and the Salvationers scored 95 points against the 32 of the opposing players.

Joyce and Merritt of the winning quintet each collected 39 markers, Hyatt shot the sphere for 15 ironmen. The vanquished team was kept in the point-getting line by C. Miller who tossed four field and three foul shots into the netted hoops

The score:

Red Shields.

	F.G.	F.P.	T.P.
Joyce r.f.	19	1	39
Merritt, l.f.	17	5	39
Hyatt, c.	7	1	15
Smith, r.g.	0	0	0
Knight, r.g.	0	2	2
DuBois, l.g.	0	0	0
Totals	43	9	95

First Dutch.

	F.G.	F.P.	T.P.
C. Miller, r f	4	3	11
Edinger, l.f.	2	1	5
Parks, c.	3	1	7
Irwin, r.g.	3	2	8
R. Miller, l.g.	0	1	1
Totals	12	8	32

Score at half-time: Red Shields, 43; First Dutch, 16. Referee: Corregan.

CLINTON SENIORS WIN OVER MACCABEE FIVE

Gaining its slight advantage in the late minutes to win the contest, the Clinton Seniors defeated the Junior Knight of Maccabee outfit Saturday night in Epworth Hall by a 31 to 29 score. Although the Clintons were ten points in the rear at half time the Epworth Hallers speeded up their pace in the second session and won by a bare margin. With two minutes to play the teams were deadlocked and then the Clintons came together with the field to clinch the victory. Slater was leading man for the Clintons from the scoring angle with twelve markers. Julius Srirsky was the big gun for the visitors with thirteen points.

Clintons.

	F.G.	F.P.	T.P.
Slater, r.f.	5	2	12
McGinnis, l.f.	2	2	6
Smith, c.	2	1	5
Ballared, r.g.	2	0	4
Dingman, l.g.	2	0	4
	13	5	31

Maccabees.

	F.G.	F.P.	T.P.
Srirsky, r.f.	5	3	13
Malakoff, l.f.	1	1	3
Miller, c.	3	0	6
Lewis, r.g.	1	2	4
Nethern, l.g.	1	0	2
	11	7	29

Referee: Newkirk.

OPENING GAME IN INTERCOLLEGIATE BASKETBALL

New York, Feb. 28 (AP).—The Eastern Intercollegiate Basketball League headed into the final two weeks of the season today with a championship tangle by a half game between.

Leading the league with six victories and two defeats, Dartmouth must meet Princeton, credited with one less victory and as many defeats, in the deciding match of the season Wednesday.

First State University

On January 27, 1785, a charter was granted to the University of Georgia. This was the first state university chartered in the States. The grant, however, did not take immediate effect, for it was not open to students until 1801.

Dolson Leads "Nut" Scorers

Chet Dolson is now the leading scorer in the "Nut" League of the Y. M. C. A. Harold Johnson occupies the next berth and Otto Thurin is hot on the path of the man in second place. The league has now been running for eight weeks and games are played every Thursday night. The contests are fast and the men at the top of the list have shown marked skill in the collection of the total number of markers.

The following is the standing of the twenty highest scorers.

Dolson, Butternuts	81
Johnson, Whatnuts	70
Thurin, Whatnuts	60
Disch, Walnuts	58
Davitt, Butternuts	56
Fox, Chestnuts	53
Hoffman, Chestnuts	48
McGrane, Chestnuts	44
Meeker, Butternuts	44
Hartman, Butternuts	43
Robbins, Walnuts	42
Quinn, Walnuts	42
Thompson, Walnuts	33
Ryan, Whatnuts	31
Winters, Butternuts	26
McDonald, Whatnuts	21
Kantrowitz Whatnuts	20
Ruzzo Whatnuts	19
Schwab, Whatnuts	16
Davis, Chestnuts	15

Standing of Teams.

Whatnuts	6	2	.750
Butternuts	5	3	.625
Chestnuts	3	5	.375
Walnuts	2	6	.250

CLINTON AVE. JUNIORS BEAT BLUE SHIELDS

In a preliminary contest Saturday night in Epworth Hall the Clinton Avenue Juniors defeated the Blue Shields by a 41 to 31 score. Warren Chipp and Robert Graeme were the outstanding point-gatherers for the Clintons with 21 and 11 points. Bittner was the most active for the visitors with 20 markers.

The score:

Clinton Avenue.

	F.G.	F.P.	T.P.
R. Graeme, rf.	5	1	11
Quick, rf.	0	0	0
H. Boyce, lf.	0	0	0
Taylor, lf	1	0	2
W. Chipp, c.	9	3	21
W. Graeme, rg.	0	0	0
W. Schrieber, lg.	2	1	7
Totals	18	5	41

Blue Shields.

	F.G.	F.P.	T.P.
Perlman, rf.	2	0	4
Kantrowitz, lf	3	1	7
Bittner, c.	8	4	20
Lurie, rg	0	0	0
Cohen, lg	0	0	0
Levine, lg.	0	0	0
Totals	13	5	31

Referee—Boyce

BUILDING TEAM AROUND COLLINS

Connie Mack Pins Hope for Pennant in Star.

A new infield built around Eddie Collins, his star second baseman of championship days, carries the pennant hopes of sixty-four-year-old Connie Mack in his twenty-fourth season as manager of the Philadelphia Athletics.

Returning to the same post he occupied in Mack's famous $100,000 infield combination 16 years ago, Collins, deposed leader of the White Sox, will have new Philadelphia co-workers on both right and left, Connie has indicated. Replacing Galloway at short stop will be Joe Boley, acquired from the Baltimore Internationals, while at first base will be Dudley Branom, hard-hitting star from the Kansas City club of the American association. Jimmy Dykes again is slated for third base.

With this combination as a starter, Mack will have probably the best-equipped reserve infield in organized baseball, with Poole for first base, Bishop, second; Galloway, short, and Hale, third.

The changes have been made primarily to bolster one of the weakest-hitting clubs of the 1926 American league campaign. In Collins and Branom he has obtained two players who hit well over .300 last year. Boley also climbed into the select group of the International.

One more heavy artillerymen for the lineup was obtained in the signing of the veteran Zach Wheat, former Brooklyn outfielder, who for years finished among the National league batting leaders. Zach appears slated to patrol left field, with Al Simmons in center and Walter French to right. West and Wilson from Waco, Texas, and Metzler of Wichita Falls will seek to displace the veterans, while Mack also may find room for Bill Lamar.

The pitching staff holding over from last year includes Howard Ehmke, Sam Gray, Ed Rommel and Jack Quinn, right-handers, and Green, Willis, Walberg and Penn, southpaws. Durrah and Hunter from Dallas, Texas, Shores from Wichita Falls and Totten, a Philadelphia product, also are possibilities.

"We've done everything possible to strengthen the team," Mack said. "I figure it will be a tough row, but I have a hunch we will be leading the procession next October. If not, I'm still ready to try again the following year."

Canadian Drainage Basins

The greatest drainage basin in Canada is the Hudson bay basin, 1,500,000 square miles drainage into the bay. The basin drainage into the Arctic ocean contains 1,350,000 square miles; the Atlantic basin, 334,000 square miles, and the Pacific basin 316,000 square miles.

Ruppert Won't Discuss "Prices"

New York, Feb. 28 (AP).—Colonel Jacob Ruppert, owner of New York Yankees, is not taking seriously his club's salary differences with Babe Ruth, master of all distance sluggers.

"Just say for me that I have nothing but the kindest feeling for Babe," he said today in discussing for the first time the situation that has arisen over Ruth's demand for a $100,000 a year contract. "I will make no forecast on the salary issue. That must be adjusted in a private conference with Ruth. The public is not interested in Babe's pay check.

"While reporters attempted to convince the Colonel of the contrary, he refused steadfastly to discuss "prices". He did admit that there might be "some change" in Babe's playing agreement for the coming season. As to the size of the change, Ruppert said: "I'll wait and see how Ruth feels when he reaches here. You can't do much in these cross country conferences."

The Yankee owner, who expects the home run king to visit him "about the middle of the week," insisted he had received no letter from Ruth demanding the record salary in addition to a two-year contract and refund of $7,700 extracted from past checks in the form of fines. He said he had not heard from Ruth since last fall. The latter is now on the way east from California where he has finished his part in a motion picture.

DEMONS WIN AGAIN FROM WOODSTOCK.

The Demons played at Woodstock Saturday night and won their third straight, and it was also their second victory over the Woodstock girls. The Demons started scoring in the early part of the second and continued to the final whistle. The Woodstock girls played hard and made the local girls work for every point they made. The final score was 24-7. The box score:

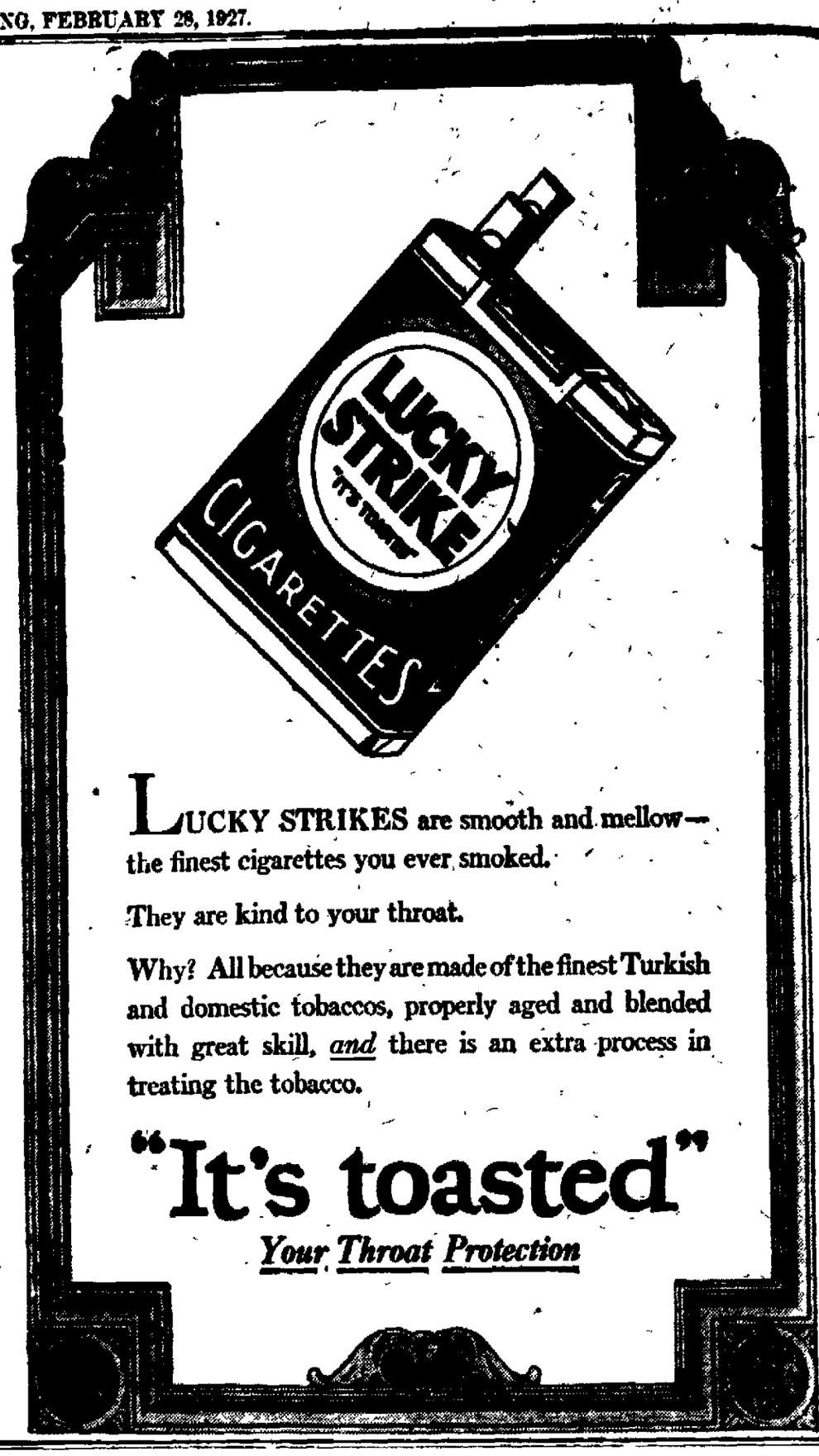
Demons.

	FG.	TP.	TP.
D. Caunits, rf	4	0	8
M. Hobush, lf	1	1	3
B. Schmidt, c	6	1	13
E. Champlin, rg	0	0	0
M. McLaughlin, lg	0	0	0
N. Andrews, lg	0	0	0
Total	11	2	24

Woodstock.

	FG.	TP.	TP.
H. Cashdollar, rf	0	1	1
E. Barnes, lf	1	0	2
E. Cashdollar, lf	0	0	0
F. Terwilliger, c	2	0	4
G. Buckley, rg	0	0	0
M. Happy, lg	0	0	0
Total	3	1	7

Referee—F. Elwyn.



LUCKY STRIKES are smooth and mellow—the finest cigarettes you ever smoked.

They are kind to your throat.

Why? All because they are made of the finest Turkish and domestic tobaccos, properly aged and blended with great skill, *and* there is an extra process in treating the tobacco.

"It's toasted"

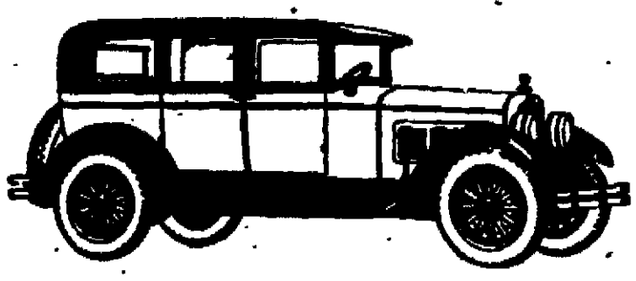
Your Throat Protection

Announcing

The magnificent new

ROYAL EIGHT

by Chandler



HERE is *style* that glorifies all past conceptions of style . . . *Luxury* that gratifies the fondest dreams of luxury . . . *Quality* unspared in the way it is built . . . *Value* unshared in the way it is priced!

Eighty horsepower at 3000 revolutions; yet placidly smooth, serenely quiet—all the way from one up to seventy-five miles an hour, and better. An Eight so marvelously attuned, part to part, that at seventy-five miles an hour you actually feel you are traveling *only half that fast!*

At the first showing of this magnificent car at New York, Philadelphia and other cities, it immediately captured most of the notice and won most of the compliments!

Five magnificent Royal Eight body styles—and a complete line of new 1927 Chandler Sixes. We proudly ask you to see these cars and compare!

Inwardly, outwardly, magnificent. Ultra-rich upholstery. Bronze interior fixtures. Self-winding electric clock. A heater encased in a beautiful cabinet. Arm rests. Reading lights. Cigar lighter with a flashlight attachment. Luxury, luxury, luxury.

BROADWAY GARAGE

ROY LONGENDYKE, Prop.

708 Broadway Phone 1034

Kingston, N. Y.

CHANDLER-CLEVELAND MOTORS CORPORATION • CLEVELAND

CHANDLER

ROYAL EIGHTS • BIG SIXES • SPECIAL SIXES • STANDARD SIXES

He Gets the Point



While a soldier poised a lance at his abdomen, a suspect was examined by a Northern officer for evidence that might prove him a Cantonese agitator. The lancers are known as the Chua Chu Chun Corps, or "pig-stickers."
International Newsreel.

Claim to Fame

The fact that New York state grows more onions than any other state in the Union is a strong bid for pre-eminence.—Watertown Standard.

Don't Want to Hear

From the manner in which some of our public men act, they would seem to keep a deaf ear to the ground.—Norfolk Virginian-Pilot.

Argentina Pays Homage to Fliers

All Parts of Country Gather at Religious Services For Bodies of Captain Woolsey and Lieutenant Benton Are Taken Back to United States.

Buenos Aires, Feb. 28 (AP).—Argentina had made extensive preparations to fete the United States army good will fliers when they arrived here, but now a sorrowing nation is paying homage in a different way to two of the aviators who were killed in Saturday's crash between the planes New York and Detroit.

The bodies of Captain Clinton F. Woolsey of Michigan and Lieutenant John E. Benton of California, were taken to the military club Saturday night, a few hours after the accident, to lie in state.

Before the bodies are taken aboard the steamer Vauban this afternoon for the journey to the United States, all parts of the country will be represented at religious services at the Episcopal Cathedral. Throughout the services and the transfer of the bodies the cavalry, artillery and aviation sections of the Buenos Aires garrison will render military honors. President De Alvear, who on Friday had greeted the members of the good will squadron at Ma rDel Plata, the summer Capital, returned to Buenos Aires last night to attend the religious service.

Major Herbert A. Dargue, in command of the squadron, and Lieutenant Ennis Whitehead, reserve pilot of the New York, had a narrow escape from death. Lieutenant Whitehead injured his left ankle when he touched the ground with his parachute and walks with difficulty.

The Sandman Story

By Martha Martin

BILLIE AT THE ZOO

BILLIE BROWNIE was on his way to visit the Llama in the zoo when he was stopped by having a talk with the Gray Squirrel who had been busy eating peanuts for some time and who was ready to take a short rest and chat.

"Yes," the Gray Squirrel told Billie Brownie, "it is quite true what you have heard. Our family and the Red Squirrel family have always been quarrelsome and have not been on any too friendly terms. Of course we say it is the fault of the Red Squirrel and I suppose they say the same of us.

"But I'm quite sure that the fair opinion is that it is the fault of the



"First of All, I Come From South America."

Red Squirrels that we do not get along together. Yes, I'm sure of that.

"They're so quick-tempered and they can fight so hard. We're not as they are at all, no, indeed."

"I believe you," said Billie Brownie. "Another time I want to have more of a talk with you, but today I have an engagement with a llama and I don't think one should keep a llama waiting. I have a feeling one shouldn't do that."

"Well, stop for a chat again, Billie Brownie," said Gray Squirrel, as he gave his tail a fine flourish in saying good-by to Billie Brownie.

"Well, am I on time?" asked Billie Brownie as he came to where the llama was.

"I'm sure I don't know," said the Llama. "I haven't any wrist watch and I haven't any clock, and if I had I couldn't tell the time. Of course I know when it is meal time. But I don't need a clock to tell me that. My tummy tells me when it is meal time.

"I know when it is bedtime, for my sleepy eyes tell me that. And, of course, when it is bright it is the time to be up, and when it is dark, it is the time to be asleep. That is the general rule and, of course, if one takes a nap in between—well it is simply napping time and one doesn't need a clock for that."

"I only hoped I hadn't kept you waiting," said Billie Brownie. "I am thankful that I haven't."

"No," said the Llama, "I haven't been kept waiting. Of course I am here and ready to see you."

"I am glad to hear that," chuckled Billie Brownie. "And you promised me to tell me something of yourself, if you remember, and if it is not too much bother."

"I remember and it is not too much bother," said the Llama.

"First of all, I come from South America, and I am a little bit like a camel except that I am much smaller and I haven't any hump, nor have I humps!

"I have a relative known as the Guanaco.

"Then I have an Alpaca cousin. His family name has become famous for there is a cloth known as alpaca cloth, and that has come from the fleece of his family.

"The Alpaca family aren't so strong as we are away from their home mountains and they object to other climates which don't bother us at all.

"Of course you know we have always been useful in carrying bundles and packages and have been regular 'beasts of burden,' as the saying is.

"We have lovely long wavy hair as you can see, but there is an Alpaca cousin here, a white one, with blue eyes. That's quite an interesting thing for, somehow, when thinking of blue eyes people would think of a little girl and not of an Alpaca.

"But you said you had another engagement to keep. I don't want to delay you."

"Yes," said Billie Brownie, "I promised I'd run in for afternoon bread with the Bears. That is, I didn't exactly say I'd run in—but I said that I would look on as the bears are to have their afternoon bread shortly.

"The keeper told me they had it just as people will have afternoon tea—the same idea you know!

"So I must be off, Llama. Thanks immensely for your story."

"You're very welcome, Billie Brownie. Very welcome indeed!"

(Copyright.)

LINCOLN Ford FORDSON

SPRING AUTO SHOW

MARCH 1-5

WE ARE READY—ARE YOU?

DON'T FORGET.

Improved Ford Cars and Trucks
Improved Lincoln Models
Fordson Tractors and Equipment
Special Show Price on Firestone Tires and Ford Batteries
Interesting Entertainment Afternoon and Evening.
Moving Pictures
Musical Concerts by the Wonderful New Brunswick Panatrope

Be Sure and Give Us a Visit—Bring Your Friends.

INSPECT OUR NEW SHOW ROOMS
FROM MARCH 1 TO 5
EVERYTHING FREE.

Ford

Movie Director Ends Petty Quarrel with Shot



Laughingly accused of sharing his lunch with Renee Adoree (left), whom he was directing, Lynn F. Reynolds shot and killed himself before his horrified wife, Kathleen O'Connor Reynolds (right), according to information gathered by Los Angeles police.
(International Newsreel)

KINGSTON · KINGSTON

ANNUAL

AUTO SHOW

STATE ARMORY — KINGSTON

Under Auspices of

1st BATTALION, 156th FIELD ARTILLERY

March 1st, 2nd, 3rd, 4th, 5th, Incl.

30 — EXHIBITORS — 30

Automobiles — Accessories

EXHIBITING 1927 MODELS DISPLAYED BY THE NEW YORK AUTO SHOW.

"TREASURE HUNT"

$5,000

To be given away to the public during the show.

"GO TO THE AUTO SHOW AND LOCATE YOUR TREASURE."

DAILY AFTERNOON AND EVENING

Extra Added Attraction

PROGRAM OF ENTERTAINMENT THAT WILL PLEASE EVERYONE

MUSICAL PROGRAM EVERY AFTERNOON AND EVENING

Rendered by

JOHN ERNE'S and PAUL ZUCCA'S ORCHESTRAS.

DAILY AFTERNOON AND EVENING

For Meditation

By LEONARD A. BARRETT.

RACE BETTERMENT

ALBERT EDWARD WIGGAM in his recent book, "The Fruit of the Family Tree," says that our lives are largely the results of heredity and not environment. In the same family one child is physically weak, the other strong and robust. Efforts of the one child meet with success, while that of the other end in failure. Two children subject to the same environment develop morally in marked contrast. The one is controlled by high moral ideals, the life of the other is dominated by selfishness and immorality. How is the difference to be accounted for? Mr. Wiggam would have us believe that heredity and not environment explains the difference. Undoubtedly Mr. Wiggam has made a valuable contribution to science in the argument presented in his book. Even though he may prove his point scientifically, it does not eliminate the moral obligation in which everybody shares in life for the reason that heredity will always have to make allowances for the environment in which the contribution of heredity is to live and develop.

Environment assists in correcting many of the errors which heredity passes on and overcomes many of its evil tendencies. Environment may not create the conditions under which a person begins life but it has much to do with the influence under which that life is to be developed. Heredity excuses no one from the obligation he owes family, friends and the community in which he lives. "If a farmer plants potatoes in rich soil and then does not save the big ones for seed, but continues to plant all the offspring, will the rich soil improve the stock?" inquires Mr. Wiggam. Certainly not. But, if the offspring happens to be all the farmer has to plant, the manner in which the soil is cared for will have an important effect upon the result of the potato crop. The conscientious discharge of moral obligation bears a vital relation to determining environment to which heredity makes its contribution. Heredity alone argues for fatalism. Environment makes possible the exercise of free will and the liberty of choice in determining life's values; so that one can make much out of his life even though he had a poor start and has had to meet serious obstacles which heredity placed in his way.

(© 1927, Western Newspaper Union.)

WANTED!

25 Sales Promotion and Women Demonstrators in Piano Store Preferred.

Apply Personally to Smith & Son, (Fair Street Basement.)

WHEN I WAS TWENTY-ONE

BY JOSEPH KAYE

At 21: Cecilia Beaux Became a Paris Salon Artist by Accident.

"AT ABOUT this time I attempted something more ambitious than the portraits from photographs that I had been doing—a large picture of my sister and her little son. He was getting to the age when a boy outgrows sitting on his mother's lap. It is becoming a bit uncomfortable both for his body and his pride. In their hearts, both mother and son realized this. They knew that in a way it marks the end of one epoch in their mutual lives. This was what I wanted to express in the picture, which I called 'Les Derniers Jours d'Enfance'—the last day of childhood.

"I had my own studio then—such as it was—bare, ugly walls and practically no furniture except an old steamer chair. I knew the kind of dress I wanted the mother to wear but she did not happen to have it so we resorted to various makeshifts; she wore a black jersey, to which we attached one black satin sleeve—the one for the arm that would show in the picture, and so on.

"After the picture was painted a girl friend of mine, who had gone abroad to study, happened to come home for a visit. She saw the picture in my studio and insisted on bringing it back with her to Paris. There she sent it to the Salon—and it was accepted—Cecilia Beaux."

TODAY: Cecilia Beaux is the greatest American woman artist. She was chosen also in a recent canvass by the National League of Women Voters, as one of the twelve greatest living American women. Cecilia Beaux is practically self-taught, having had no more than two years' art tuition at most.

(© by McClure Newspaper Syndicate.)



(© by McClure Newspaper Syndicate.)

Economic "Rebellion"

On January 28, 1787, the United States senate at Springfield, Mass., was attacked by the "rebels" in Shay's rebellion. This rebellion was a result of the Revolution, and was brought on by dissatisfaction with the economic economic conditions.

Harry B. Merritt

413-415 WASHINGTON AVENUE

(Corner Hurley Avenue)

CASH AND CARRY. PHONE 1188.

Fruits, Vegetables, Meat, Fish, Groceries.

FISH—FISH—FISH

CODFISH	20c
FRESH MACKEREL	16c
HALIBUT STEAK	35c
HADDOCK	14c
BUTTERFISH	20c
FRESH SHAD	30c
CLAMS	35c
OYSTERS, qt.	40c
SALMON, lb.	35c
PICKLED COD, 2 lbs.	25c
SALT MACKEREL, 3 Fish	25c
BRICK COD	28c
3 CANS SALMON	29c
5 CANS SARDINES	25c

Fresh Eggs, 3 doz. 90c

Hot Cross Buns 14c

All Cooks Look Alike

to the hungry eye, but what a sad disappointment when the "cook's queer" gets cooked and the table looks anything but inviting by a sorry spread. When in doubt as to what to do, see The Freeman's "Help Wanted" Classified Department.

Morgan Davis & Co.
Successors to Gwynne & Day.
(Established 1854.)
Members N. Y. Stock Exchange.
66 BROADWAY,
NEW YORK.
Branch Office Connected
By Private Wire
48 MAIN ST.,
KINGSTON, N. Y.
R. B. Osterhoudt, Manager.
Telephone 2444
Weekly Market Letter
On Request.

PARKER, McELROY and COMPANY
Members of the New York Stock Exchange.
120 BROADWAY,
NEW YORK CITY.
BRANCH OFFICE
260 FAIR STREET,
KINGSTON, N. Y.
Under the Management of
MR. GEORGE G. BROOKS.

THE JOINERS.

News of Interest to Members of Fraternal Societies.

The regular monthly meeting of the Ladies' Auxiliary of the A. O. H., Division No 4, will be held Tuesday evening at the home of Miss Katherine Welch, 126 East Chester street.

There will be a meeting of A. D. K. after the regular Jr. O. U. A. M. meeting Friday evening, March 4. A large class of candidates will be initiated and a good time is in store for all nobles. Refreshments will be served at the close of the meeting.

A Similar Offense

A man named William Shakespeare was fined in court for game trespass. It was for a like offense the greatest William Shakespeare was forced to flee from his home.

DIED.

BRIDGEN—At Port Ewen, N. Y., Sunday, February 27, 1927, Robert Bridgen.

Private funeral at residence of his brother-in-law, John Lampman, Tuesday at 10 a. m. Interment in the Acra Cemetery, Acra, N. Y.

CARLE—At Union City, N. J., February 26, 1927, Charlotte, wife of the late Titus Carle.

Funeral at the chapel of A. Carr & Son, 1 Pearl street, on Tuesday at 11:30 a. m. Relatives and friends are invited. Interment in the Mt. Marion Cemetery.

LOVERING—In this city, February 26, 1927, Elizabeth, wife of the late Charles Lovering.

Funeral at residence, 111 Franklin street, on Tuesday at 3 p. m. Relatives and friends are invited. Interment in Wiltwyck cemetery.

MYERS—In this city, February 27, 1927, Susan J. Sickles, wife of Joseph Myers.

Funeral at residence, 391 East Chester street on Tuesday at 2:30 p. m. Relatives and friends are invited. Interment in the Church of the Comforter Cemetery. Hudson papers please copy.

To Officers and Members of Star of Kingston Lodge, S. of B.:

You will please meet at 26 E. Chester street tonight at 7:30 o'clock to proceed to the home of our late Lady Susan Myers to hold funeral service.

By order of commander.
KATHERINE RODERTSON.

TENBROECK—At Springfield, Mass., February 27, 1927, William H. Ten Broeck, husband of Carlotta L., and father of Wessel Ray Ten-Broeck.

Funeral at the chapel of A. Carr & Son, 1 Pearl street, on Wednesday at 2:30 p. m. Relatives and friends are invited. Interment in Wiltwyck Cemetery.

Kingston Lodge B. P. O. Elks Attention.

You are requested to assemble at the Home, on Fair street Tuesday evening at 7:45 o'clock, to repair to the funeral parlors of A. Carr & Son, where the Elks' service will be given for our late Brother William H. TenBroeck, P. E. R.

CHARLES J. MULLEN,
Secretary.

Members of Vanderlyn Council, No. 41, Daughters of America, Attention!

You are asked to meet at the home of Sister Henrietta Buley, 74 Oak street, Tuesday afternoon at 2 o'clock, when we will proceed to the home of our late Sister Lovering, 111 Franklin street where the funeral services of our order will be held.

ELIZABETH WHITBECK,
Commander.
MARGARET J. OVERBAGH,
Recording Secretary.

In Memoriam.

In sad and loving remembrance of my dear mother, Antonia Rothenbuehler who passed away, February 28, 1924, from this world of grief and trouble. To the land of peace and rest, God has taken you dear mother, where you found everlasting rest.

DAUGHTER FRIEDA.

In Memoriam.

In sad and loving memory of my dear father, William J. Gordon, who died February 27, 1926.

ADA M. FORD.

Financial and Commercial

New York, Feb. 28 (AP).—Speculators for the advance continued in control of the prize movement in today's stock market, basing their campaign on large current earnings and prospects of higher dividends. Banks called about $20,000,000 in loans with the result that the renewal rate on call money was marked up to 4½ per cent, but this failed to check operations of pools, which acted on the theory that the firm money rates were only temporary.

High priced industrials again came to the fore. Houston Oil was the sensational individual feature soaring over 15 points to a new record high at 118¾. Commercial Solvent B, jumped 10 points, Baldwin moved up over five points to 201 and General Motors touched 167, the highest quotation since the declaration of the 50 per cent stock dividend. Among the score or so new industrials highs were du Pont, Bush Terminal, Collins and Aikman, U. S. Industrial Alcohol, Great Western Sugar, Vanadium Steel and Republic Steel.

Southwestern rail issues were again active on merger rumors, but a splendid demand also developed for some of the seasoned dividend paying shares Canadian Pacific was bid up 5 points to 192, the highest price since 1916

The first sale of Pan-American Western B stock, after announcement of the United States Supreme court decision against the Doheny interests in the Elk Hills lease case, showed a net decline of 3 points

Quotations given by Parker McElroy & Co., members N. Y. Stock Exchange, 120 Broadway, New York city, branch office 260 Fair street, Kingston, N. Y. 'Phone 295.

2:45 P. M. QUOTATIONS.

Allis-Chalmers	94⅞
American Can	90⅝
American Car & Foundry	106⅞
American Locomotive	111½
American Smelting & Ref. Co	180
American Sugar	85⅞
American Tel & Tel	150⅞
American Woolen	34½
Anaconda Copper Mining	48
Atchison, Topeka & Santa Fe	170½
Baldwin Locomotive	199¼
Baltimore & Ohio	113⅞
Bethlehem Steel	49
Briggs Mfg. Co.	34⅛
California Petroleum	30
Canadian Pacific	191½
Cerro de Pasco Copper	61¾
Chandler Motors Pfd	92⅛
Chesapeake & Ohio	157
Chicago, R I & Pacific	58
Chrysler Motors	48⅛
Consolidated Gas	99⅛
Corn Products	51
Crucible Steel	80⅝
Du Pont	193
Erie	46¼
Famous Players	111¾
Fleischmann	80
General Asphalt	94½
General Electric	86
General Motors	167¼
Goodrich Rubber	51⅝
Great Northern, Pfd	89
Great Northern Ore	21⅞
Int. Comb. Engine	62
Int. Nickel	42⅝
International Paper	56
Jordan Motors	18
Kennecott Copper	62⅞
Lehigh Valley	118¼
Mack Truck	196
Marland Oil	56¾
Mid. Cont. Pet.	35½
Motor Wheel	22¼
New York Central	144
New York, New Haven & Hart'd.	56
New York, Ontario & Western	20¾
Norfolk & Western	169
North American	50
Northern Pacific	85⅞
Pan Handle Prod	
Packard Motors	85⅛
Pan-American Pet. & Trans. A	62⅛
Pan-American Pet. & Trans B	61½
Pennsylvania Railroad	50
Philips Petroleum	57⅜
Pierce Arrow	22¼
Pressed Steel Car	53½
Radio Corp. of America	54½
Ray Cooper Con	
Reading	100⅛
Rep. Iron & Steel	71⅛
Royal Dutch	51¾
Sinclair Consolidated	21
Southern Pacific	108⅝
Southern Railway	124⅝
St. Oil California	58½
St. Oil New Jersey	39
Studebaker	42¾
Texas Co	57
Texas & Pacific Ry	44
Tobacco Products	107⅜
Union Pacific	149½
U. S. Cast Iron Pipe	22⅞
U. S. Ind. Alcohol Co	57
U. S. Rubber	46⅜
U. S. Steel	130⅞
Westinghouse Electric Mfg. Co	73⅛
White Motors	35⅛
Willys-Overland	24
American La France	9⅛

Bamboo Acclaimed as Most Valuable Plant

There has lately been an inquiry into the question, What is the most useful plant in the world? and the prize has gone to the bamboo. It is said that the East, South Africa and the West Indies could not exist without it.

The bamboo is a hollow reed which may grow a few feet high or a hundred. Sometimes its stem is round, sometimes square, and the square kind is very useful for ladders or scaffolding. All sorts of things, massive or delicate, are made from the stems. Houses are built of them, and they make water pipes and ships' masts, beds and tables, prison cages for criminals, handles for agricultural implements, pumpbuckets, umbrellas and rods for bad boys. The young roots make good food, and so do the seeds, which may be cooked like rice or used for a beverage, while the leaves can be used for thatching or weaving into clothes and mats. Verily, few plants do so many things for man.

Editorial Commissions

It takes a block of wood 2 inches high, 2 inches wide, and 4 inches long to supply the pulp to a 24-page newspaper. An editorial correspondent says it usually takes a million square feet of the finest material to produce the leading article.—Exchange.

FRENCH PROVERBS

Like life, like death.

The wolf will die in his hide.

Shoemakers are the worst shod.

Marriages are written in heaven.

We must praise him whose bread we eat.

Fools make feasts while wise men eat them.

Where the goat is tied, there must it browse.

At a table well served there are many friends.

Keep a pear for the time when you may be thirsty.

Dine abstemiously, sup moderately, sleep tolerably, and you will live long.

Show a rascal a finger and he will take the whole arm.

If you are rich eat when you wish, if poor, when you can.

A fool will start something that seventy sages cannot settle.

Proper charity begins with oneself; the skin is nearer than the shirt.

Fools are in the majority ever since Adam; though Japhet the Fool is dead he has left many heirs.

ARKANSAW MEWSINGS

Looking backward: Nothing seems to be as good or bad as it once seemed.

Last Cats-Paw in this week's number: The has-beens are many, but the come-backs are few.

The time is fast approaching when a little bit of coal taken from what you have makes a little bit less.

Speaking of automobile collisions, which no one is, Cleveland Smith headed off the head on the other day.

Hooray! Swift Hunt of Opportunity, Mont., is going to act as our guide when we go shooting up in that country.

Hard luck: Every man is said to have his price, but the average woman sizes him up and thinks he is eligible for a place on the bargain counter.

My! My! How time is changin': The kind of mother who used to say her twelve-year-old daughter was six, so she could travel on half fare, now says she's sixteen, so she can drive the car.—Arkansaw Thomas Cat.

HAPPY THOUGHTS

The Christian life is not only knowing and hearing, but doing.—F. W. Robertson.

When will talkers refrain from evil-speaking? When listeners refrain from evil-hearing.—Hare.

The highest ambition of love is to serve the one loved. It is the nature of love not to be waited on, but to wait on.

We should cross no man's path without hailing him, and if he needs, giving him supplies.—Henry Ward Beecher.

It is stated that there will be little change in women's clothes this year. Let's hope this means there will be more in men's.

The way to pay compliments to a woman is to say the thing in such a way that no matter if she knows it isn't so she will think that you really think it is.

SHORT SERMONS

You could run a newspaper better than we could, perhaps, but you would soon get over it.

If the White House makes its own ice it is just doing what a lot of others would if they could raise the money.

There are saints, so-called, who have never been anything else because they manage to escape being caught.

The fruit finders, kinchers and pussimists are getting a lot out of life in these diggin's because nobody pays any mind to them.—Atlanta Constitution.

THINK THESE OVER

Those who look for trouble are likely to find their.

Time isn't always money to the man who does a credit business.

Only those have lived well who have not lived for themselves alone.

A woman may be an old so she looks just she's sixteen as young as she can.

It might be practice for a man to write a sensible love letter, but he seldom does.

WANTED!
to [illegible]
[illegible]
Apply [illegible]

Local Death Record

Mrs. Elizabeth Lovering, widow of Charles Lovering, died at her home, No. 111 Franklin street, on Saturday, February 26. Funeral services from the late residence Tuesday afternoon at 3 o'clock. Interment in Wiltwyck Cemetery.

Mrs. Charlotte Carle, widow of Titus Carle, died at Union City, N. J., on Saturday, February 26. The body will be brought to this city and funeral services held from the chapel of A. Carr & Son, No. 1 Pearl street, Tuesday morning at 11:30 o'clock. Interment in Mt. Marion Cemetery. She is survived by two daughters, Annie, wife of George E. Ean of Union City, and Miss Amanda Carle of this city.

Robert Bridgen died February 27 at the home of his brother-in-law, John Lampman, in Port Ewen, where he had resided for the last nine years. He was 81 years old and is survived by one sister, Mrs. Katherine S. Lennon of Acra. Funeral services will be privately held at the residence of Mr Lampman in Port Ewen on Tuesday morning at 10 o'clock. Interment in Acra, N. Y.

The funeral of Laura Hornbeck who died February 23, was held at th late home, 481 Wilbur avenue, Friday afternoon and was largely attended. Mrs. Hornbeck is survived by her husband and two small children, Betty Marie and Kenneth, Jr., also her father and mother, Mr. and Mrs Silas Wright, one brother, Oscar Wright and one sister, Clarice Wright. Interment was in Montrepose cemetery.

The funeral of Miss Belle F. Carpenter was held from the funeral home of Ernest A Kelly on West Chester street on Sunday afternoon at 2:30 o'clock and was largely attended by relatives and friends The floral tributes were profuse and beautiful The Rev. C. H. Polhemus officiated and the bearers were Harold Taylor, Richard Sleight, Donald Decker and Clarence Craig. Interment was in the Port Ewen cemetery.

Madeline Sessler McCormack died at the Tuberculosis Hospital this morning after a protracted illness. The deceased had a host of friends in this city who will learn with grief of her death She is survived by her mother, Mrs. Barbara Sessler; one brother, Joseph; four sisters, Mrs. Fernard McLaughlin, Mrs. Nicholas Sherlock, the Misses Rose and Phoebe Sessler, all of this city. Funeral announcement will be made later.

Daniel Halloran, a former resident of Stony Hollow, died Saturday, February 26, at his home in Union Hill, N. J., where he had resided for the past thirty years. He is survived by three sons, Daniel, Thomas and William, and two daughters, Mrs. James Brophy and Mrs. John Fitzpatrick, all of Union Hill. Funeral on the arrival Tuesday afternoon of the 2:10 o'clock West Shore train. Interment in family plot in St. Mary's cemetery. During the years he resided in Stony Hollow he was engaged in the bluestone business.

John L. McDermott died in New York city Sunday morning. For many years he resided in Kingston and was the son of the late Lawrence and Catherine McDermott. About twenty-five years ago he removed to New York city where he engaged in the undertaking business with an establishment at Broadway and 105th street from where he moved his mortuary chapel to Amsterdam avenue and 106th street. Mr. McDermott was well known in this city. During his residence here he was much interested in several fremanic organiaztions. He is survived by one brother, James McDermott, who is employed in the main post office in New York city. Funeral arrangements have not yet been made.

Mrs. Susan J. Sickles, wife of Joseph Myers, died at her home, 391 East Chester street, Sunday. Besides her husband she is survived by four daughters, Mrs. Arthur Bane and Mrs. Donald Bane of Hudson; Geraldine and Beulah at home; five sons, Louis of Binghamton, Leon of Hudson, Joseph, Stanley, and George of Kingston; two sisters, Mrs. Harry Stokes of Catskill, Mrs. Arthur Purdy of Athens; three brothers, Lewis of Hudson, Charles of Binghamton and Augustus Sickles of this city. She was a member of the Church of the Comforter, the Patriotic Daughters of America and the Shepherds of Bethlehem. Funeral from her late residence Tuesday at 2:30 p. m. Interment in the cemetery of the Church of the Comforter, Wynkoop Place.

James Oliver, contractor, who built the Belmont and the Saratoga race tracks, died early Sunday of heart disease at his home, 27 Hamilton avenue, Yonkers. Funeral services will be held at the residence at 3 o'clock this evening, with the Rev. A. C. McMillan, of the Westminster Presbyterian Church of Yonkers. Mr. Oliver never married. Mr. Oliver formerly was a member of the construction firm of Pennell, Ahearn & Oliver, of Yonkers, but retired four years ago. He built the Yonkers street railway system, the twin tunnels on the Wabash railroad near Steubenville, O., and helped build the new Croton aqueduct. He was educated at McGeorge's College, Kingston Academy and Eastman College. Mr. Oliver was born in Marbletown, 83 years ago, being a son of Stephen Hajor Cornelius Oliver. He was a brother of the late John C. Oliver of Marbletown and is survived by two sisters, Mrs. Edward W. Styer and Mrs. C. K. Devine. Before going to Yonkers Mr. Oliver was a bookkeeper and at one time was a partner in the grocery business with W. Scott Gillespie on Wall street. When a young man he was one of the charter members of Wiltwyck Hose Company, and was a member of a Kingston company of the New York National Guard. The remains will be brought to Marbletown where funeral services will be held at the cemetery on Tuesday afternoon, when interment will be made in the Oliver family plot.

William H. Ten Broeck died at his home in Springfield, Mass., Sunday morning at 10 o'clock of heart trouble, aged 54 years. Deceased was a son of William W. Ten Broeck and Bertha Humphrey Ten Broeck, and is survived by his wife, Carlotta L. Ten Broeck, and one son, Wessel Ray Ten Broeck. Mr. Ten Broeck was born December 12, 1873, at No. 309 Albany avenue, the present site of the Peter Burgess residence. When a young man he worked for Samuel G. Bloomfield and with the Ulster & Delaware railroad. Later he went to New York city with the Postal Telegraph Company; and remained with the company until he became private secretary of Richard P. Lounsbery of Lounsbery & Company of New York. After Mr. Lounsbery's death Mr. Ten Broeck established and later sold the standard fluctuation service of New York city, which today is a very large concern. At the death of his mother Mr. Ten Broeck returned to Kingston and purchased the Kingston Tool Company of George J. Schryver, which he conducted for several years and then removed to Springfield with his family and established the Springfield Tolley Cab Company, Inc., of which he was president and general manager at the time of his death. The Springfield Tolley Cab Company is one of the largest cab companies in northern Massachusetts. Mr Ten Broeck was a past exalted ruler of Kingston Lodge, No. 64, B. P. O. Elks. The body will be brought to this city and funeral services held from the chapel of A. Carr & Son, No. 1 Pearl street, Wednesday afternoon at 2:30 o'clock. Interment in Wiltwyck cemetery.

Society Notes

Lowell Club.

On Tuesday afternoon the Lowell Club will meet at the home of Miss Fuller on Albany avenue.

Underhill-Whitney.

Raymond Underhill and Helen Whitney, both of Saugerties, were married at St. Mary's rectory, Saugerties, Saturday afternoon by the Rev. Martin P. O'Gara.

Underhill-Whitney.

Raymond Underhill and Miss Helen Whitney, both of Saugerties, were united in marriage on Saturday afternoon by the Rev. Martin P. O'Gara at the St. Mary's rectory, Saugerties.

Brockley-Mills.

Francis Brockley of No. 23 Jansen avenue and Miss Dorothy Mills of No. 24 Abeel street were married February 26 by the Rev. J. B. Scully, rector of St. Mary's Church. They were attended by Joseph Corcoran and Miss Geraldine Bailey.

A Birthday Surprise Party.

The home of Mr. and Mrs. Bruyn Blanshan at 50 Hurley avenue, was the scene of an enjoyable birthday surprise party given Saturday evening to Mrs. Blanshan by neighbors and friends. She was the recipient of a number of presents as birthday remembrances There was refreshments the event being a pleasurable one to all.

Mathews-Crook.

Miss Mildred Crook, only daughter of Mr. and Mrs. Alexander Crook of Port Ewen, and Wilbur J. Mathews of New York city were united in marriage Sunday, February 27, at the Port Ewen M. E. Church by the Rev. Charles G. Gorse. They were attended by Mr. and Mrs Lewis York of this city. They left for a honeymoon trip to Niagara Falls.

Forty-eighth Wedding Anniversary.

On Saturday Mr. and Mrs. A. H. Van Buren of Washington avenue celebrated their forty-eighth wedding anniversary. During the day Mrs. Van Buren was the recipient of many beautiful flowers from her host of friends. As a surprise to her parents, their daughter, Mrs. Charles E. Dunwoodie, of New York city, had invited some of her mother's friends in to offer their congratulations. Bridge was indulged in by Mr. and Mrs. Wonderly, Mrs. Louis Basten, Mr. and Mrs. Van Dyke Basten, Mrs. E. F. Sibley, Wilson Ingalls, Mr. and Mrs. Edson, Mrs. W. H. Dickinson, of New York city and the bride and groom, after which refreshments were served and it was not until Sunday morning that the guests, after wishing Mr. and Mrs. Van Buren many returns of the day, left for their homes.

A Birthday Party.

A delightful birthday party was tendered Miss Helyn Schick at her home in Connelly, on Saturday evening in honor of her seventeenth birthday. Games and dancing were enjoyed by all present and at midnight delicious refreshments were served. Piano selections were rendered by Miss Katheryn Schiek, Joseph Murphy and Miss Elvira Schick. A Charleston exhibition was given by Miss Madeline Bechtold and Rudolph Planthaber. Miss Schick received many useful and beautiful gifts. Those present were the Misses Marge Bechtold, Edith Avery, Florence Madden, Betty Schick, Gert Reilly, Edith Peck, Helyn Schick, Marie Reilly, Katheryn Schick, Ruth Propst, Marie McCardle, Alice O'Neill, Catharine Schick, Sally O'Neill, Elvira Schick, Madeline Bechtold and Elizabeth Dunn. The Messrs. Joseph Murphy, Minor Gladstone, Andrew Gilday, Leo Dohany Rudolph Planthaber, Walter Robinson, Ernest Stendine, George Schick, Walter Hoffman, Eric Winkky, Louis Carpino Joseph Bechtold, Wharton Kirk, Ralph Snyder, Charles Hungerford, Thomas Ryan and Charles Horton. During the wee hours of the morning all departed wishing her many more happy birthdays.

The Mounting Tide

The scientist who says the ocean will eventually absorb all land isn't what you would call an ideal friend of the parking space hunter.

Port Ewen.

Port Ewen, Feb. 28.—Mr. and Mrs. Nelson Sullivant of Hensonville spent the week end with Mr. and Mrs. Wilson Brainard of Broadway.

Hope Temple, No. 56, Pythian Sisters, will meet this evening at 8 o'clock in their rooms on Broadway.

Miss Sarah Townsend and Miss Minnie Townsend of Main street were dinner guests of Mr. and Mrs. Elvin Hutchings of Broadway Friday evening. Their names were erroneously omitted from the list published in The Freeman Saturday.

Miss Mary F. Bishop, president of the Epworth League, extends her most hearty thanks and appreciation to the efficient chairmdies of the dining room and their helpers and the efficient kitchen committee and all those who contributed generously to the solicitors and all those who helped in any way the Port Ewen League to entertain the third group meeting of the Kingston District Epworth League, Saturday.

The W. C. T. U. are planning to send a package of magazines to the Navy Hospital, Brooklyn. Anyone who wishes to contribute magazines, old or new, may leave them at the home of Mrs. Loretta Lowe on Salem street or Mrs. James Tinnie on Bayard street not later than Tuesday, March 8.

Louis Houck of New York city is the guest of Mr. and Mrs. Elmer E. Hutchings of Bayard street.

Mr. and Mrs. M. Lazzara and son, Sam, of Fulton, N. Y., are guests of Mr. and Mrs. Brash Coniglio of Broadway.

Dr. George Benton Smith, district superintendent, preached a powerful and inspirational sermon in the Methodist Episcopal Church Sunday morning. Mrs. Smith sang beautifully "The Plains of Peace."

The regular monthly meeting of the Ladies' Aid Society of the Methodist Episcopal Church will be held Thursday afternoon, March 3, at 2 o'clock at the home of Mrs. Charles Beaver. Mrs. Harry Mabie and Mrs. Beaver are the hostesses. Members are asked to bring utensils for working and be prompt as there is lots to do.

The Ladies' Aid Society of the Reformed Church will hold their regular monthly meeting at the home of Mrs. Chauncey Freer, Stout avenue, Wednesday afternoon at 2:30 o'clock. The contest for new members closes at this meeting.

Why Salesmen Age

A Kansas City woman bought a compass for a Christmas gift for her husband. Next morning she took it back to the store, complaining that there was something the matter with it. "You see," she explained, "it points in the same direction all the time, no matter which way you turn it." "It ought to do that, madam," said the salesman, "it should point to the north all the"—

"But I don't want that kind of a compass. I want one that will point east when we are driving east and west when"— According to Capper's Weekly, the salesman was reported late in the day to be "doing as well as could be expected."

Odd Things Done at Fires

Excitable persons who at a fire have thrown valuable mirrors out the window and carried out pillows may find consolence in the action of an Australian who braved the danger of a blaze in a saloon to throw several dozens bottles of liquor out the window onto a paved highway. More recently a nearby blacksmith shop burned, and the same fire hero ran to the shop and emerged with a heavy object in his arms. "I had to save it," he said. "It was the poor man's living." Then he dropped an anvil on the ground.

Well Supplied With Hands

From a novel: "She held one of his hands in both of hers. With the other she stroked his rough cheek."—Boston Transcript.

Odds and Ends

The March meeting of the Ladies' Aid of Trinity M. E. Church will be held Wednesday afternoon at 2:30 in the parish house.

The Ladies' Aid of the Fair Street Reformed Church will meet in the lecture room of the church Wednesday at 2 p. m.

The regular monthly business meeting of the Gem Society will be held in Epworth Hall in the missionary room, Tuesday evening, March 1, at 7:45.

The Benevolent Daughters of Jacob will meet Tuesday evening at 8 o'clock at the Hebrew School. Refreshments will be served at the close of the meeting.

About the Folks

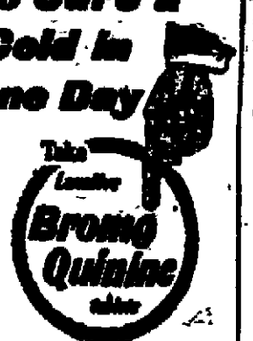
Alderman Raymond A. Haines is ill of pneumonia at his home, No. 10 Rhinevedere street.

Dr. Frederick Snyder has returned from Florida and will resume his practice Tuesday.

Xerxes' Mighty Army

Xerxes, the Persian king, used an odd method to count his soldiers before the battle of Thermopylae in 480 B. C. He had the greatest army of invasion that ever had been seen upon the earth when he moved against the Greeks. He wanted to know how many fighting men there were, so he had 10,000 of them counted and they were huddled into as dense a mass as possible and a wall was built around the space they occupied. Then the whole army entered the enclosure in detachments so that the number of times it was filled, multiplied by 10,000, was approximately the total of the invading forces. This figure, according to Herodotus, was 1,700,000 foot soldiers and 80,000 cavalry. With attendants and the sailors and soldiers of the fleet added, he brought the total up to 2,317,000.

STAND BY!
Broadcasting from the
OLD GRAY SCHOOL BUILDING
Delaware Avenue
TONIGHT
Exhibition Continued at 7 o'clock and Famous Poneski Party, served from 7 to 9.
Admission, 35c.
Dancing Reserved.
Zucca's Orchestra.
All Friends Invited.
STAND BY!

To Cure a Cold in One Day
Take Laxative Bromo Quinine tablets

The tonic and laxative effect of Laxative BROMO QUININE Tablets will fortify the system against Colds, Influenza and other common ills resulting from a Cold. Price 30c.
The box bears this signature
E. W. Grove
Since 1889

TO GET AHEAD FINANCIALLY ONE MUST HAVE DEFINITE PLAN

Incorporated 1851.
We or mine symbols are seldom of value in any undertaking: to the accumulation of money they are fatal.
Andrew Carnegie expressed it tersely and completely when he said: "The best way to accumulate money is to resolutely save a fixed portion of your income no matter how small the amount."
Putting money in a savings account regularly is nothing more or less than a habit, and it is a habit that pays splendid dividends.
THE INTELLIGENT MAN SAVES.
Deposits Made on or Before March 3, 1927, Will Draw Interest from March 1st.
Interest Credited Quarterly on all Accounts from $1 to $7,500.
Ulster Co. Savings Institution
280 Wall St., Kingston, N. Y.

MONDAY, FEBRUARY 28, 1927.

Sun rises, 6:41; sets, 5:45.
Weather, clear.

The Temperature.

The lowest point registered by The Freeman thermometer last night was 20 degrees. The highest point reached up until noon today was 36 degrees.

Weather Forecast.

Washington, Feb. 28.—Eastern New York: Cloudy tonight and Tuesday; probably followed by snow Tuesday; not much change in temperature; fresh north, shifting to northeast winds.

BUSINESS NOTICES

Chiropodist—Manfred Broberg, 65 St. James St., cor. Clinton Ave. Phone 764. Hours—9 to 5. Lady assistant.

CHAS. EDWARDS, Chiropractor, 297 Washington avenue. Daily 2-5 and 7-8 p. m. 'Phone 1633-M.

JOHN E. KELLY, Graduate Chiropodist. 286 Wall St. Tel., 420.

PETER C. OSTERHOUDT AND SON, contractors, builders & jobbers. 89 Lucas avenue. Phone 622-R.

LOUIS H. AHRENS,
Contractor, Painter, Paper Hanger and Decorator. 27 Shufeldt Street.

The Columbia Taxi Service, seven passenger cars for hire day or night. 'Phone 2693-W or 1626. A. W. HAHN, proprietor.

General Trucking-Machinery moved, closed vans for furniture. Packing and driving done personally. Goods insured while in transit. New York trips weekly. S. Tompkins. 22-36 Clinton avenue. 'Phone 643.

Parish Taxi Service. Sedans for funerals and weddings. Phone 20-W.

METAL CEILINGS.
GEO. W. PARISH & SON, Phone 691
RUGS CLEANED; SHAMPOOED.

Fashionable dressmaking, also remodeling of all kinds. MADAME WILLIAMS, 156 St. James street.

Drink "CHEV" (barley and coffee); a health drink for the whole family; order from your grocer or 'phone 764.

STORK BROS., TAXI SERVICE. Day or night. Phone 2100.

Mrs. R. H. McCutcheon, licensed undertaker and embalmer, 44 Prince street. Telephone 1320.

Schedule of Auto Busses of High Falls-Ellenville Lines, effective on and after October 10:

Week Days—Leave High Falls, 7:45, 9:45 a. m.; 1:30 p. m. Leave Kingston, 9:00, 11:15 a. m. 4:10, 5:30 p. m.

Sundays, Leave High Falls, 9:30 a. m.; 2:00 p. m. Leave Kingston 11:15 a. m.; 4:00 p. m.

Saturday night only, leave High Falls, 6:30; leave Kingston, 11 p. m.

Ellenville and Kingston Bus, beginning January 3, will run winter schedule.

Leaves Ellenville, 7 a. m.; 1:10 p. m. Leaves Kingston, 10:10 a. m., 4:10 p. m.

Sunday, leaves Ellenville, 9:15 a. m., and Kingston, 2:30 p. m.

The bus will leave Ellenville at 8 a. m. instead of at 7 a. m., Saturdays. Sunday schedule on all Holidays.

The regular stops will be made by all busses.

The Daily Freeman is on sale at the following stands of the Schultz News Agency in New York city:

Forty-second street and Sixth avenue (southeast corner).

Forty-second street and Park avenue (in front of Grand Central Station).

Sale on remnants, factory mill ends, blankets, and "Kingston Maid" house dresses. David Weil, 16 Broadway.

FURNITURE MOVING.
Local and long distance. New York trips regular. Padded van. Goods insured while in transit. Kingston Transfer Co., 769 Broadway. A.

TRUCKING, MOVING, EXPRESS—Amell Brothers, 27 O'Neil street, Kingston. 'Phone 2675.

MOVING, TRUCKING, EXPRESS. Local and long distance. Masten & Strubel, 742 Broadway. 'Phone 2212-M.

L. Sable, Ladies' and Gents' tailor and furrier, is now in his new location, 581 Broadway. Cleaning, pressing hemstitching and plaiting.

L. F. Bausen Co., 492 Broadway, telephone 91. Plumbing, Heating, Roofing, Cornices, Skylights, Leaders, etc. Estimates gladly furnished.

THE CADY DENTAL OFFICE.
Specialties in bridge work, plate work and painless extractions.

When it's trucking, local or long distance, call 858. FINN'S baggage express, 31 Clifton avenue.



Let us fit your watch with one.

"The first cost is the last cost."

Cordially yours,

Safford & Scudder
Golden Rule Jewelers.
320 WALL ST., KINGSTON, N. Y.

"Fourteen Goats."

WANTED—One or two milk goats; send particulars. G-A, Uptown Freeman.

"I really believe that if one advertised in The Freeman for an elephant he could find it," says Ulster County Clerk John H. Saxe.

"I inserted a classified ad in this paper for a milk goat which I wanted to secure for a small boy who had expressed a desire for such a pet. Right away I received a reply from a man in Accord who had fourteen goats. I was very pleased as was the youngster."

This little compliment again shows that it pays to make use of The Freeman classified ads. Phone 2200 or 832.

Different Now



Time was when Joe Benjamin, former lightweight fighter, greeted Marion Nixon, movie actress and then his wife, like this. But his latest greeting, accompanied by a smashing of windows, was a threat to kill her, according to a complaint to the Los Angeles police. She divorced him a few months ago.

(International Newsreel)

POLICE ARRESTED HUSBAND AND WIFE SATURDAY NIGHT

Responding to a telephone call Policemen Harnen and Burger were hurried to the home of Herbert Miller at Steep Rocks early Saturday evening where they placed Miller and his wife under arrest. Both are negroes, and according to the police had engaged in a family quarrel. The wife had hurled a lighted lamp at her husband, but missed her aim and then had followed it with part of the stove top which struck him on the side of the head. Both were taken to police headquarters and while Miller was at the Kingston City Hospital having his wounds attended his wife was seized with a fit on the floor in police headquarters, and Dr. John F. Larkin, police surgeon, was called to attend her. For over an hour Mrs. Miller rolled over on the floor in convulsions before she became normal again. According to her husband she is subject to fits. Both furnished bail for their appearance in police court today at which time the hearing was adjourned to Thursday. They are both charged with disorderly conduct.

Carl Fritog was arrested Sunday on North Front street on a charge of public intoxication and this morning was fined $5.

BUSINESS NOTICES

Mr. Harold Post, proprietor of the Packard Taxi Service, wishes to notify his patrons that he will be out of town for two weeks.

STUYVESANT TAILOR.
Cleaning, pressing and repairing, K. Hudela, 304 Fair street, Kingston, opposite Stuyvesant Hotel. Ladies' and Gents' Suits and Coats made to measure.

Have slip covers made for your upholstered furniture now. Special prices quoted.
GREGORY & CO.

N. Y. Remnant and China Gift Shop, 19 Broadway. A full line of silks, woolens and cotton materials. Also a select line of novelty china for showers and wedding gifts.

COLONIAL TRUCKING CO.
Piano hoisting, dump trucks, moving and hauling. 642 Broadway, Kingston, N. Y. Phone 767.

E. D. CUSACK.
PLUMBING AND HEATING.
'Phone 271-J. 199 Main street.

V. BURGEVIN HYATT.
Carpenter, contractor, jobbing. All kinds of alterations. 1272-W.

Elmer Palen will have 10 head of good young horses from Galesburg, Ill., also thirty head of good second handed horses, matched pairs, single horses and plenty of good farm chunks for his sale Tuesday, March 1. Private sales every day. Sale starts one o'clock sharp, at 606 Broadway, Kingston, New York.

4th Annual Pre-Lenten Dance and Old Fashioned Lunch
To be Held at
THE WHITE EAGLE HALL
DELAWARE AVE.
Tuesday Evening, March 1,
For the Benefit of the
SACRED HEART SICK AID AND SOCIETY
Music by Tony Turck's Orchestra
Lunch from 8 to 10.
A Good Time is Assured to All.

The AMERICAN LEGION

(Copy for This Department Supplied by the American Legion News Service.)

PARIS MAKES ROOM FOR LEGIONNAIRES

Splendid co-operation of the French government officials has made it possible to complete practically all arrangements for the ninth annual convention of the American Legion to be held in Paris next September, Albert Greenlaw, Augusta, Maine, resident member of the France convention committee, in the French capital, reported upon his arrival recently at national headquarters of the Legion in Indianapolis, Ind.

Use of the Palace Trocadero, famous exhibition building in Paris, for the business sessions of the 1927 convention has been authorized by the French government and the Hotel Palais d' Orsay, one of the finest in Europe, has been obtained for the headquarters of "40 and 8," the play society of the Legion. A goal of 20,000 rooms has been reached and every American Legionnaire going abroad for the convention is assured a clean comfortable room at a price from $10 to $15 per person for the convention



Albert Greenlaw.

week. Eventually 30,000 rooms will be inspected and set aside for the Legionnaires, the France convention committee member reported after his stay in Paris.

Arrangements have been completed for Paris to close shop and observe the day of the big American Legion parade through the streets of the French capitol next September as a holiday. The parade of the American and French veterans of the World war will be staged on September 20. The parade will be officially sponsored by the highest military and civilian authorities. Marshal Foch, supreme commander of the allied forces, and General Gouraud, military governor of Paris, have expressed their willingness to assist. Gen. John J. Pershing, wartime commander of the A. E. F., and Howard P. Savage, national commander of the Legion, have made reservations for the France trip and will be in the reviewing stand.

"With reservations coming into national headquarters in a steady stream and a definite quota assigned to each state in the movement, there will be many Legionnaires bitterly disappointed by not being able to obtain a place in the Paris movement unless they get their reservation in at the earliest possible moment," Bowman Elder, Indianapolis, national chairman of the France convention committee, advises. A department France convention officer has been appointed in each state to represent the Legion in helping veterans make their applications for reservation. All applications must come through the department France convention officer.

Great Fleet Will Carry Legionnaires to Paris

The fleet of 28 great ocean liners that will carry members of the Legion to Paris for their convention will be led by the Leviathan, flagship of the movement and the greatest steamship afloat. The Leviathan has an interesting war record. She was the Vaterland, pride of the German nation, prior to the war. She was seized by the United States government and christened the Leviathan after being outfitted as a troop transport. The Leviathan carried nearly 40,000 men to France and return, sometimes taking as many as 10,000 on a trip.

Welfare Division Called Upon to Help Children

The number of children of dead or disabled war veterans referred to The American Legion's National Child Welfare Division in Indianapolis, Ind., for aid per month has increased more than 400 per cent in the last year, James F. Barton, national adjutant of the Legion, announced recently.

In December, 1925, aid was asked for 28 children. In January, 1926, 44 appeals reached national headquarters. The number rose to 53 in April; 99 in August; 97 in November, and passed the hundred mark in December.

WANTED!
25 Sales People—Men and Women Those Experienced in Floors Shoes Preferred.
Apply Personally E. Steltz & Son, (Fair Street Entrance.)

City Directory Issued for 1927

New Directory Combines Five Distinct Directories — Methods by Which Information May be Acquired Easily.

The 1927 edition of the city directory has just been issued by the Price & Lee Company and is one of the most modern directories ever issued by that concern. The directory combines five distinct directories: A directory of the city; county, state and federal officers; a buyers' directory; an alphabetical directory listing the names, occupations and addresses of residents; a numerical directory giving streets, householders' and business addresses; and a classified directory listing the business, professional and social interests of the city.

Every effort has been made to make the book authoritative and up-to-date, and as usual everyone who has to consult a directory will find it an invaluable source of information. In the back of the book will also be found a map of the city showing the location of every street.

In addition to listing the names of residents in alphabetical order there is a special section on pink paper in the back of the book listing the streets, together with those living on each street. Householders who have a telephone have that fact indicated by a star in front of the name. This makes it an easy matter if one desires to get in touch with someone who has no telephone, to look it up in the directory and see who lives nearby who has a 'phone.

The directory is the most compete that Price & Lee have issued.

Old Tower Once Home of Distinguished Men

At Islington is the Canonbury tower. It has the double attraction of a great age and of association of famous and well-loved people. Francis Bacon lived here for nine years in the early part of the Seventeenth century, when it was called "Canonbury house." One of the upper rooms has his name and a Latin inscription over the doors. Charles Lamb, who lived near by at 64 Duncan terrace, and Washington Irving, before he went for his three years' visit to Spain, rambled over the old tower.

The most interesting thing about this old tower is that Oliver Goldsmith wrote "The Vicar of Wakefield" here when he had taken refuge from his creditors in the lodgings of his friend, Newberry, the bookseller, but any small boy who inspects the tower will decide in favor of the Compton room, where he will ignore the lovely paneling to inspect the very bullet, embedded in the wall, that was aimed at Sir Walter Raleigh.

All Food to Ostrich

A zoo ostrich nearly lost its life in an effort to swallow five yards of stout rope. When the keeper made the discovery more than half the rope, which had been inadvertently left in the cage by a painter, had disappeared down the bird's throat. The keeper, seeing that the bird was in difficulties, decided to relieve it of its five-yard meal. Owing, however, to the efforts of the ostrich to kick him away, the task was difficult. By long and steady pulling, however, the keeper eventually recovered the rope. Ostriches are not at all particular what they devour. One at the zoo recently swallowed a boy scout's hat without any ill effects.—London Tit-Bits.

Keys to Ancient Cities

When the mayor of a city today presents a "key to the city" to a distinguished visitor, it means nothing more than an expression of good will, but there was a time when it meant actual access to a city. That was in the days when European cities were surrounded by walls. When such a city was surrendered the keys of the gates were turned over to the conquerors. Gates usually were closed at nightfall and if a distinguished visitor wanted to go and come as he pleased he was entrusted with the key. It is upon this ancient custom that the modern ceremony is based.—Pathfinder Magazine.

A chuckling reamer cuts both on the end and side and may remove from 1-64 to 1-32 inch of metal, according to its size and the accuracy required. —Popular Science Monthly.

Card of Thanks.

We wish to thank everyone who helped us in any way to bear the sorrow in the loss of Laura Hornbeck, especially the Rev. Mr. Moot, and all those who sent flowers.
KENNETH HORNBECK,
MR. AND MRS. SILAS WRIGHT,
OSCAR WRIGHT,
CLARICE WRIGHT.
—Advertisement.

PERFORMANCES
Matinee—2:30
Night
7 and 9
Auditorium
Orchestra
J. MOLLOTT, Director

AUDITORIUM THEATRE
(OPPOSITE CENTRAL POST OFFICE)
HARRY LAZARUS, Manager.
PLAYING ENTIRE WEEK

Admission
Matinee
Adults 35c
Children 25c
Under 12 10c
Saturday Matinee Same as Evening.
Night
Adults 40c
Children 25c
Under 12 10c

Sure he's Irish—with a bit of real Scotch on the side!

Said McFadden—
"No porridge eating daughter of a Scot will marry a McFadden while I have me health!"

Said McTavish—
"Awa' wi' ye'! Keep that Irish spalpeen o' yours away from ma bonnie dochter!"

Put Them Both Together They Spell C-O-M-E-D-Y

CHARLIE MURRAY and CHESTER CONKLIN IN McFADDEN'S FLATS

THERE IS NO MATCH
for the kind of entertainment these two gloom chasers supply! You've laughed at them individually—now you can roar at them collectively! Twice the fun! Twice the comedy! It's the movie bargain of the year.

Through the long history of the Strand Theatre, New York city, there have only been four pictures that played three weeks—"McFadden's Flats" is one of them.

COME AND HAVE A REAL LAUGH

LOCAL P.-T. A. MEETINGS TO BE HELD TUESDAY

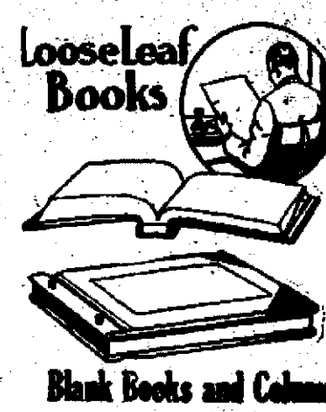
The Parent-Teacher Association of No. 5 school meets in the school Tuesday at 3:30 p. m. A full attendance is requested.

School No. 3 Parent-Teacher Association will meet in the school Tuesday afternoon at 3:30. It is requested that all members attend.

A Prayer Service.

The Ulster County Gospel Crusaders will hold a prayer service at the Y. M. C. A. Tuesday, March 1, at 7:30 p. m. Miss A. B. Collier, a Kingston pastor, will have charge of the service. Everybody is invited.

American Legion
SPRING DANCE
Monday, March 7
MEMORIAL BUILDING
Ernt's Orchestra.
Refreshments.
Admission 50c



Looseleaf Books
STANDARD OFFICE SUPPLIES
Typewriting and Carbon Papers
Inkwells, Files and Filing Supplies
Blank Books and Columnar Journals in Large Variety and Sizes.
E. WINTER'S SONS, Inc.
Music and Stationery Store.
326 Wall St. Opp. Rondo's Kingston Theatre.



A New Shipment
Just Received
The very newest designs and Most Reasonably Priced.
PITTS & SONS
KINGSTON NEW YORK

EXTRA SPECIAL
HOLLOW HANDLE KNIVES and FORKS
SIX OF EACH—RUST PROOF
$10 For 12 Pieces
OPPENHEIMER BROS., Inc.
370 BROADWAY.

All Cooks Look Alike

to the hungry man, but what a sad disappointment when the "kitchen queen" gets suddenly sad the table looks anything but enticing to a model appetite. When in doubt as to what to do, scan The Freeman's "Help Wanted" Cash-a-Word Department.